CHOICE
CHINA TEA,
3/2, 3/8, 4/-, 4/6.
LAPSANG SOUCHONG,
3/4, 4/-, 4/8, 6/-
7 lbs. Carriage Paid
Robt. Roberts & Co. (Ireland), LTD.
44 Grafton Street
19 Suffolk Street DUBLIN.

Births, Marriages, and Deaths (which in all cases must be authenticated), 3 lines, 20 words, 2/6; each additional line of 7 words, 8d.

Irish Times 'Phone Numbers.—Dublin—8036 and 8037; Belfast—1787; London—Central 4350. Belfast Office—139 Royal Avenue. London Office—89 Fleet Street.

ROLL OF HONOUR.

IN MEMORIAM.
(1914-1918).

ARNOTT—To the dear memory of John Arnott, M.C., Captain, 15th Hussars, killed in action at Warfusee, France, on 30th March, 1918.

HOWDEN—In loving memory of our dear Frank, D Company and 1st Battalion Royal Dublin Fusiliers, younger surviving son of Mr. and Mrs. John Howden, Carrigtane, Longford, who died at Wimereux, Easter Eve, 1918, from wounds received at the second battle of the Somme. "We thank our God upon every remembrance of you."

NICOLLS—In ever-loving memory of C. G. A. (Bertie), killed in France, March 30th, 1918.

VARIAN—In memory of Walter Varian, Mod., T.C.D., Lieutenant, R.M.F., killed in action at Hamel, March 30th, 1918. "Lest we forget."

BIRTHS.

DE FREYNE—March 28, 1925, at 12 Merrion square, Dublin, the Lady De Freyne, of a daughter.

FOX—March 23, 1925, at Guernsey, to W. Barton Fox, M.B., and Mrs. Fox, a son.

HUMPHREYS—March 24, 1925, at 1 Clarendon Mansions, Londonderry, to Mr. and Mrs. Raymond Humphreys, a son.

NICOLL-SEARANCKE—March 25, 1925, at Colombo, to Mr. and Mrs. Nicoll-Searancke (nee Millar), Beverley Estate, Deniyaya, Ceylon, a son. (By cable.)

SHEPARDSON—March 25, 1925, at 19 Gramercy Park, New York City, to Eleanor, wife of Whitney H. Shepardson, a son.

MARRIAGE.

NIXON and DAY—March 12, 1925, at Loughcrew Church, by the Rev. A. O. Day, M.A. (father of the bride), assisted by the Rev. R. S. Hipwell, M.A., Rector of Kildrew, George Alaster Fitz-Gerrad Nixon, of Mount Prospect, Mount Nugent, County Cavan, to Mary Dorothea Rovière Day, of Loughcrew Rectory, Oldcastle, County Meath.

DEATHS.

ANNOUNCEMENTS received late for insertion in this column will be found on Page 6.

ARCHER—March 29, 1925, at Elton Park, Sandycove, Marianne, widow of the Rev. John Archer, B.A., R.D., Rector of St. Mary's, Drogheda, in her 90th year. "Trust in the Lord and do good." Funeral on Wednesday, leaving her late residence at 10.30 a.m., arriving at St. Mary's Drogheda, at 12.45 p.m.

BODKIN—March 29, 1925, at St. Vincent's College, Castleknock, the Rev. Richard Bodkin, C.M., R.I.P. Office and Solemn Requiem Mass in the College to-morrow (Tuesday) morning at 11 o'clock. Interment immediately afterwards.

BOOKER—March 27, 1925, at Castleason, Kells, County Meath, Thomas Edward Booker. Funeral to Girley to-day (Monday) at 2 o'clock.

BUTTERLY—March 28, 1925, at the Presentation Convent, Cabra Hill, Dublin, Xaverie, in Magdalen Butterly, in the 27th year of her religious life, R.I.P. Office and Requiem Mass to-morrow (Tuesday) morning at 11 o'clock. Funeral to Glasnevin Cemetery at 12.30.

CARROLL—March 26, 1925, at Mater Hospital, John Carroll, late 16 Buckingham Street, Cottage, Aricc, County Louth. Deeply regretted.

COLAHAN—March 28, 1925, at The Villa, Galway (residence of her brother, Professor N. W. Colahan), Sarah, daughter of the late Professor Nicholas Colahan, M.D., Queen's College, Galway, R.I.P. Funeral to New Cemetery, Prospect Hill, after High Mass, at St. Joseph's Church, to-morrow (Tuesday) morning, March 31, at 11 a.m.

CONMEE—On Passion Sunday, 1925, at 25 Belgrave road, Rathmines, Mary Gertrude, the beloved wife of P. J. Conmee. R.I.P. Funeral strictly private. No flowers.

DONAGHEY—March 27, 1925, at her residence, Headford, County Galway, aged 53 years. Deeply regretted by her sorrowing husband and children. American papers please copy.

GILBERT—March 28, 1925, at 1 Killeen road, Rathmines, Robert Benjamin George, elder son of the late Richard Joseph Gilbert, aged 8 years. "Jesus called a little child unto Him." Funeral to-morrow (Tuesday) morning, Mount Jerome.

GRIMSON—March 28, 1925, at St. Doulough's, County Dublin, Vivian, beloved daughter of Edward and Caroline Grimson (Dundalk), aged 24 years. Deeply regretted. Funeral this (Monday) morning at St. Doulough's Church 10.45 sharp.

GROVE WHITE—March 25, 1925, at 18 Elgin road, Emily, widow of the late William J. Grove White, aged 75. Funeral strictly private. No flowers.

JOHNSON—March 29, 1925, at her residence, 56 Ferrybank, Arklow, Annie J., relict of the late Richard J. Johnson, solicitor, and grandmother of the late James Power, Roscrea. Funeral to New Cemetery, Arklow, at 2.30 p.m. to-morrow (Tuesday).

LORD—Filzanna, widow of the late John Lord, Ballycan, Mountnugent, County Cavan, in her 87th year. Funeral to-morrow (Tuesday) 2 o'clock.

McQUAID—March 27, 1925, at Fernville, Glasnevin, Dublin, Mary Agnes, widow of the late John McQuaid, Stormanstown, Glasnevin, aged 84 years. Requiem Mass in the Church of Our Lady of Dolours, Glasnevin, this (Monday) morning at 10 o'clock. Funeral private. No flowers, by request.

ROWLETT—March 26, 1925, at Cregg, Sligo, Olivia, wife of the late James Rowlett, aged 87 years. Funeral private.

SHEEDY—March 27, 1925, at his father's residence, Clonreddan, County Clare, result of an accident, Jack, younger son of Daniel Sheedy. R.I.P.

SHERIDAN—Friday, March 27, 1925, at 1 Newtown Smith, Sandycove, Cynthia Phyllis, infant daughter of Mr. and Mrs. F. L. Sheridan, aged 15 months.

SOMERVILLE—March 28, 1925, at Dalkey, Mary Worrall Somerville, eldest daughter of the late Richard N. Somerville, Galway. Funeral private.

WHITE—March 29, 1925, at Abbey View Cottage, Rathfarnham, Anne White, R.I.P. Funeral to-morrow (Tuesday), 2.30, to Little Bray.

ACKNOWLEDGMENT.

Mr. and Mrs. **John Pearson** and family, 105 South Circular road, Dublin, desire to thank all those who, by letter or otherwise, sympathised with them in their recent sad bereavement, and hope they will accept this grateful acknowledgment.

IN MEMORIAM.

BOYERS—In memory of our beloved son, Adrian, whose transition took place on the 29th March, 1920.

Somewhere he works, his hands by God made strong;
Somewhere he prays, his prayer a joyous song;
Somewhere he calls "I know no grief nor ill,"
I have but climbed the summit of the Hill.

Mam and Dad

(CONTINUED ON NEXT COLUMN.)

MISCELLANEOUS.

MONKSTOWN HOSPITAL.—The Matron desires to express her grateful thanks to all those who so kindly sent donations of money and contributions of goods for Found Day.

IRISH INTERNATIONAL CHEMISTS EXHIBITION—Members of the Medical Veterinary Chemists and Dental professions are cordially invited to attend the Opening of the above Exhibition at the Ancient Concert Rooms, TO-DAY (MONDAY), at 2.30. Admission Free.

LADY CLERK Wanted by leading Dublin firm, age 22 to 35, with some knowledge of Book-keeping necessary (Protestant). Full particulars, salary expected to H 1214, this office.

EXPERIENCED BOOK-KEEPER, Gent., 32 years, seeks Position, highest references, moderate salary.—H 1784, this office.

£1,500 REQUIRED on First Mortgage at six per cent. on Premises in principal street, Dun Laoghaire, County Dublin; well secured.—A. COX and CO., Solicitors, 5 Stephen's Green, Dublin.

IMPORTANT SALE
OF High-class Pianos, Player Pianos, Gramophones and Records, Violins and numerous other Musical Instruments, Wireless Sets and Motor Van, etc., at LESLIE'S, LTD., 111 GRAFTON STREET, THIS DAY (MONDAY), at 12 o'clock.
BATTERSBY and CO., Auctioneers,
39 WESTMORELAND STREET, DUBLIN.

"TAMILSE," the Tea for Flavour. Packed in ½, ¼, and 1lb. Packets. Ask for it.

FURNITURE AUCTIONS CONDUCTED—James H. North and Co., Auctioneers, Grafton street. Established 1859.

JOHN C. PARKES and Sons, Ltd., DUBLIN. Ranges, Grates and Baths. Enamelled Slate Mantels. Gas and Steam Tubes.

BROOKS, THOMAS, AND CO., LTD., DUBLIN. GALVANIZED CORRUGATED SHEETS. Ex Dublin Stock.

VALUATIONS OF FURNITURE, HOUSE Property, etc., made for Probate and all purposes—James H. North and Co., Valuers, Grafton street.

YOUR Old Suit Turned Successfully. Booklet and Price List.—Leveson's Invisible Repair Co., Dept. 1T., St. Martin's Court, Lodgate Hill, London, E.C.4.

ANNE LYNCH'S TEAS.

SCISSORS, unequalled quality, every variety; Sharpening.—BOOTH BROS., DUBLIN.

GLEESON, O'DEA AND CO., LTD. ELECTRO-PLATED TABLE, DESSERT, TEA SPOONS, and FORKS, STAINLESS CUTLERY, DUBLIN. 21 and 22 Christchurch place.

FIRE INSURANCE AT LLOYDS.
IMMEDIATE REDUCTION OF FROM TWENTY TO TWENTY-FIVE PER CENT. ON ORDINARY RATINGS.
Apply for particulars
FRANK GIBSON-LLOYD and CO., LTD., Lloyd's Chambers,
30 ANGLESEA STREET, DUBLIN.
'Phone—Dublin 658.

ANTHRACITE STOVES. CHEAPEST, CLEANEST, AND MOST ECONOMICAL IN USE. DOCKRELL LIMITED, DUBLIN.

MOIRA RESTAURANT, TRINITY STREET (COLLEGE GREEN). Two minutes from Trinity College. P. NUGENT, Proprietor. Charcoal Grill.

THOMAS HENSHAW and CO., LTD., Garden Tools, Lawn Mowers, Repairs. 3-12 Christchurch place. Works at Clonskea.

MURALINE, "Water Paint—Washable, sanitary, durable. Write for Colour Card and Prices.—CARSON'S 22 Bachelor's Walk, Dublin.

INCOME TAX Recovered. Returns Filled. Super-Tax Statements Prepared.—J. H. WALLACE, Expert, 10 Nassau street. 'Phone 1286.

PORCELAIN ENAMELLED BATHS, And all Plumbers' Materials. DOCKRELL LIMITED, DUBLIN.

ACCOMMODATION for Foal in Lady's House-hold, South side, near Dublin; long or short periods. Those convalescing after illness would receive every care and attention. References exchanged.—281, Wilde's Office, Bray.

EVENTS IN IRELAND are fully summarised in the **"WEEKLY IRISH TIMES,"** with illustrations. Price Twopence.

(CONTINUED FROM PREVIOUS COLUMN)

IN MEMORIAM.

HUMPHREYS—In most loving remembrance of Samuel Beatty Humphreys, of Park Lodge, Banksillen, who fell asleep in Jesus March 28th, 1909, in the 89th year of his age.

IRWIN—In ever-loving memory of my dearest mother, who entered into rest March 30th, 1923.—L. E.

IRWIN—In loving memory of darling Granny.—Lily and Lennie.

JAMES—Eighth Anniversary—In ever-loving memory of my dearly-beloved husband, Charles Augustus James, who departed this life March 30th, 1917, at his residence, Washington Hall, Merrion, County Dublin. On whose soul, Sweet Jesus, have mercy. R.I.P. Inserted by his loving wife and daughters.

McDONALD—In fond memory of our dear brother, Arthur, who died 29th March, 1916, at Cashel Farm, Piltown, Mass, County Kilkenny. "Gone, but not forgotten." Inserted by Albert and Tommie.

MULLIGAN—In sad and affectionate remembrance of a loving wife and mother, who fell asleep 30th March, 1924, at her residence, 15 Botanic avenue, Glasnevin.

No more will the smile of her dear face brighten
The long, dreary days of those left behind;
For no one who knew her could ever forget her,
Her ways were so loving, so gentle, and kind.

Inserted by her loving husband and children.

RYAN—Fourth Anniversary—In ever-loving memory of Patrick Ryan, Furnane House, Murroe, Limerick, who died March 30th, 1921. R.I.P. Masses offered up this day for his happy repose. Sacred Heart of Jesus, I trust in Thee. O Lady of Lourdes, pray for him. Never forgotten by his only surviving sister, Mary Agnes Ryan.

NICHOLS'
'Phone—276. 'Phone—276
FUNERAL AND CARRIAGE ESTABLISHMENT
Lombard street (Westland Row). Coffins, Hearses and Every Requisite. Economy and Punctuality.
FUNERAL REQUISITES OF EVERY DESCRIPTION.
WALLER,
49 and 50 DENZILLE STREET (Merrion Square).
SALOON MOTOR HEARSE.
Private Mortuary.
Phone—131. Wires—"Undertaker, Dublin."

MILLER AND CO., BRAY.
FUNERAL Directors. Superior Motor Hearses.
Phone—Bray 117 Wires—"Collier, Bray."

The Irish Times.

SPECIAL EXTRA

PRICE TWOPENCE. DUBLIN: MONDAY, MARCH 30, 1925. VOL. LXVII. NO. 21,202.

FOR Repairs to any make of Car; Mechanical or Horse-drawn, try JOHN CUTTON & SONS, Ltd., Summerhill, Dublin.

SECONDHAND Two-Seaters at moderate prices. For full particulars write GRAFTON MOTOR CO., 43 Grafton street, Dublin.

FORD FACTS No. 7—The FORD has a GOOD APPEARANCE. See them at AUTOCARS, IRELAND, LTD., 19 Chatham street, Authorised Ford Dealers.

MORRIS One Ton Trucks, price £185.—G. A. BRITTAIN, LTD., Hatch street, Dublin.

£150—KEEP that figure well in mind. It will get you a FORD, full of value and enjoyment.—R. W. ARCHER and CO., 65 Lower Mount street, The Pioneers.

YOU should see the excitement of our Lady Customers as they take possession of the STANDARD—the ideal car for select people.—R. W. Archer and Co., 65 Lower Mount street, Dublin.

ALBION Motor Lorries, 25 cwt to 4-ton loads.—H. A. Pender, Thomas'e lane, Up O'Connell st.

EASTER is now only two weeks ahead. To ensure delivery of your new Ford it is necessary to order at once.—Smithfield Motor Co., Ltd., Smithfield, Dublin.

CRETONNES AND TISSUES
FOR LOOSE COVERS AND CURTAINS.
EXCLUSIVE DESIGNS.
NEW COLOURINGS.
PIM BROTHERS, LTD
EXCHEQUER ST., DUBLIN.

CARPETS
LIFTED, SHAKEN, CLEANED AND RELAID
AT MODERATE PRICES.
TODD, BURNS & CO., LTD.
MARY STREET, DUBLIN.

A SHORT SERIAL.

III.

With your knowledge, however, you can forestall him and share the real joys of motoring. So much for the psychology of husbands. Now to business. When you have got that good man off to his vocation, the babies off to school, and the cook convinced that to-night's dinner is to her liking, what is in your mind?

A visit to Madame's about that new gown, or one to the dear vicar about that eternal subscription? A round of golf or a meeting of your committee? It matters not; you have to get there.

(To be continued.)

LINCOLN & NOLAN, LTD.,
57 and 58 Lower Baggot Street, Dublin.
"Where Service and Value Meet."

SMART SPRING SHIRTS. OXFORDS, ZEPHYRS, PRINTS, CORDS AND CEYLONS.
Very Latest Patterns.
4/11, 7/6, 9/6, 10/6 and 12/6.
With and without Collars, to match
GRANDY,
HOSIER and OUTFITTER,
ST. STEPHEN'S GREEN, DUBLIN.

HORSES.

Wires—"Sewell's, Dublin." Telephone—674.
SEWELL'S, DUBLIN.
NEXT AUCTION AT THE REPOSITORY ON THURSDAY NEXT, APRIL 2nd,
Commencing at Two o'clock.
HUNTERS, HARNESS HORSES, PONIES, TRAPS, HARNESS, Etc.
SEWELL, SON & SIMPSON (LTD.),
AUCTIONEERS.

NEW COSTUMES

Grand Window Display

Our Buyer has returned from the leading Fashion Centres with an attractive and comprehensive collection of smart costumes. These we shall display this week in our First Five Windows.

Window No. 1.—Knitwear Costumes and Jumper Suits in Bouclette, Silk and Wool mixture, in new colourings, 69/6 to £6 18s. 6d.

Windows Nos. 2 and 3.—The New Tailor American Style and the long Silhouette waisted effect, 69/6 to 12 Gns.

Window No. 4.—Two-piece Suits in Ottoman materials and Coat Frocks to suit all wearers. 49/6 to 8 Gns.

Window No. 5.—Gowns, exclusive designs and colourings, 49/6 to 9 Gns.

NEW MILLINERY.

We shall open up and display this week throughout the above windows a consignment of the newest creations in smart, moderately priced Hats, personally selected by our Millinery Buyer during the past week.

Silk & Woollen Fabrics

TODD BURNS—Noted always for the great variety and keen prices of their Silks, are offering this and following days a Special Purchase, including Ottoman Silks, Marocains, Floral and Printed Crepe-de-Chines, Lingerie Silks, etc., at **wonderfully** low prices.

JAPP SCHAPPE—A useful fabric for Lingerie, etc. (in cream colour only), recommended for hard wear, 30 inches wide **2/11**

NATURAL SHANTUNG SILK—We have made an important purchase of this popular washing silk, suitable for children's wear, and in fa t all purposes, and are offering a beautiful quality at, per yard **2/6**
Other qualities at 1/9½, 2/3, 2/11, 3/6 yard.

DYED SHANTUNG, in many shades, suitable for children's frocks. A wonderful bargain offer. 30 inches wide, yard **2/11½**

RAYON, in a charming variety of floral designs and colourings, for inexpensive frocks, etc., double width. Per yard, 4/6 and..... **3/11½**

TUBULAR STOCKINETTE—A very reliable quality, specially suitable for princess slips and all classes of underwear, in many colours, including all the new shades of Brown, 54 inches wide. Yard **6/11**

CREPE ONDULE, the latest production in fine quality artificial silk and wool for smart frocks (will not crush), in new shades of Mahogany, Cedar, Beige, Saxe, Almond Green, Grey, Navy, etc. 38 inches wide. Yard **8/11**

BLACK OTTOMAN Silks. Wonderful value offering in this popular and fashionable silk, now so much used for coats and two-piece suits. Reliable qualities, at per yard, 16/11, 14/11, 12/11, and **9/11**

SILK SUEDE. An ideal fabric for washing frocks. Made fr m Government waste silk in delightful shades of Cherry, Tan, Flame, Sunset, Apricot, Rust, Champagne, Sky, Turp., Wedgewood, V. Rose, Paon, Beige, Ivory, Cream, etc. 27 inches wide. Per yard ..... **11½D.**

WOOL CHARMOLAINE, 56 inches wide.—The newest French cloth—beautiful draping effect—in plain or new check designs in full range of the newest shades, also Navy and Black. Prices, per yard, 14/11, 13/6 and **12/6**

WOOL GABARDINE, 54 inch—Special purchase of French All-Wool Gabardine. Shades: Fawn, Tan, Cinnamon, Nut Brown, Grey, Beige, Navy and Black. Offering at, per yard **4/11**
Also in superior qualities in all the latest shades. Prices 12/6, 10/6, 8/11, and 7/6 per yard.

NEW TWEEDS, 56 inch—Very Serviceable and suitable for smart tailored Costumes. To be had in plain and new check designs. In all the latest shades of Brown, Mahogany, Lovat, Grey, etc. Prices, per yard, 13/6 12/6, 10/6, 9/11, 7/6, and **5/11**

SPECIAL OFFER.
We would like to draw special attention to the two following numbers, as being of Outstanding Value:—

WOOL MAROCAIN
56 inches, All Wool, in Plain and Spiral designs. Shades: Fawn, Cinnamon, Tan, Nut, Nigger, Grey, Navy, and Black. Offering at, per yard **5/11**
(Worth 8/6.)

IRISH SUITING.
58 to 60 inches wide, in herringbone designs. Fawn and Gre only. Suitable for smart, serviceable Coat and Skirt. Offering at, per yard **8/11**
(Worth 12/6.)

FLORAL CREPE-DE-CHINE and Marocains. We have just received another delivery in new designs and colourings for tunics, frocks, scarves, and jumpers at very moderate price.

WOOL REP, 56 inch.—In full range of the season's latest shades, including Navy and Black. Prices, per yard, 14/11, 13/6, 12/6, 10/6, and **8/11**

NEW COURT SUITING, 56 inch.—In all the newest shades of Browns, Mahogany, Beige, etc.—very suitable for the new two-piece suits. Per yard **13/6**

FRENCH KASHGAR, 56 inch.—This is a wool cloth of fine texture, suitable for two-piece suits, frocks, etc., in all the leading shades, including Carmel, Oak, Navy and Black. Per yard, 14/11 and **13/5**

SPECKLED REP, 56 inch.—To be had in all shades of Brown, Mahogany, and Sirocco. Prices, per yard, 15/6, 13/6, 12/6, and **11/6**

FRENCH EPINGLE, 56 inch.—A beautiful cloth with Traverse stripe—very smart for costumes, frocks, etc., in all the new shades. Per yard **13/6**

It is desirable in making a selection from patterns that customers make a first and second choice so as to avoid disappointment in the event of the material being sold out.

47 MARY STREET, DUBLIN

ASK FOR A Baby O'Brien THE BEST SMALL SODA

CREAM.
FOR RICHNESS AND FLAVOUR
THE LUCAN DAIRY LEADS.
DELIVERED IN BULK OR CONTAINERS.

BUY AT ROBERTS and save the difference

If you cannot call send your order by post. It will get prompt and careful attention. We pay full postage on all orders, however small, except china, glass, and such heavy goods.

PILLOW CASES.—Good, heavy, hard-wearing quality, strong and durable, will wash and wear well; buttoned and bolton-holed. Robert's Special Price, each **1/0½**

SHEETS.—Heavy Unbleached Grey Twill Sheets, free from dressing; splendid for rough, hard wear. Very good value. Robert's Special Price, each, **2/11½**

TABLE CLOTHS.—Kitchen Table Cloths unbleached damask, heavy quality, floral or dice design; will bleach white after a few washings; splendid for hard wear. Robert's Special Price, each **1/11½**
Larger Sizes. Robert's Special Price, each ..... 2/11 and 3/11½

GLASS CLOTHS.—Twilled Check Glass Cloths, nice soft quality, very absorbent; liberal sizes. Robert's Special Price, each ..... **6½D.**

FLANNELETTE.—Striped Flannelette, nice heavy quality, pure cloth; splendid for the kiddies' underwear. In Pink and Grey Stripes and White and Grey Stripes. 36 inches wide. Robert's Special Price, per yd. **10½D.**

BLANKETS.—Brown Army Blankets, good heavy quality; nice and warm for underblankets, car rugs, horse covers, etc. Size 56 by 76 inches; be surprised. Robert's Special Price, each, **4/11½**

VESTS.—Special lot of Ribbed Vests, chemise length, unshrinkable, and specially recommended for durability; low neck, no sleeve; also opera top. Robert's Special Price, each, **1/11½**

HANDBAGS.—Ladies' Handbags, real leather, various shapes with fancy edges, antique finish, with embossed tooled design on front, superior Moire lining, inner pocket kid lined; fitted with mirror, note tablet, and purse. In Brown only. Robert's Special Price, each **25/11**

SUEDE HANDBAGS.—Useful Handbags in suede leather, made on strong silk frame, with inner pocket, strong clasp fastening on top, in colours of Brown and Grey. Robert's Special Price, each **3/11½**

SILK HANDBAGS.—Ladies' Silk Handbags, made of good quality silk, handsomely lined Broche Satin, strong frame with knob fastening, inner pocket and strong silk handle. In colours of Black and Brown. Robert's Special Price, each **6/11**

OVERBLOUSE.—Smart Overblouse, suitable for matrons, in embroidered Stockinette, with adaptable collar. In colours of Black, Black/White, Grey and Fawn. Robert's Special Price, each **47/11**

EARRINGS.—Fashionable long shape and drop Earrings, in Jade, Amber, Lapis, Silver, Silk, Jet, Matrix, Grey, Pearl, Red and Cornelian, suitable for pierced or unpierced ears. Robert's Special Price, per pair **5/11**

BEAD CHAINS.—Fashionable Oriental Bead Chains, some finished with long silk tassel, in colours of Jade, Amber, Red, Cornelian, Royal, Crystal/Black, Black/Gold, and White/Gold. Robert's Special Price, each..... **5/11**

WRISTLET.—Dainty Moire Wristlet, with initial set in fine paste, and complete with small ring for holding handkerchief. Robert's Special Price, each **3/11½**

HANDKERCHIEFS.—Special offer of Ladies' dainty self-coloured Voile Handkerchiefs, scalloped edge and nicely embroidered in each corner; in shades of Orange, Peach, Rose, Yellow, Pale Blue, and Pale Green. Robert's Special **5½D.** Price, each .....

HANDKERCHIEFS.—A remarkable offer of Ladies' Fancy Crepe-de-Chine Handkerchiefs, very pretty design, in colours suitable for wearing with all the latest Spring Costumes. Usual price, each, 1/11. Robert's Special Price, each **1/-**

UMBRELLAS.—Ladies' Sun or Shower Umbrellas, in Tom Thumb shape, mounted on strong frames and good wearing covers of silk and cotton mixtures, a good assortment of fancy handles procurable in Navy and Brown, finished with White Tips and Acorns. Tassels. Robert's Special **12/11**

UMBRELLAS.—Special value in Gent.'s Self-Opening Umbrellas, double frames, cannot blow inside out; good quality strong wearing covers. Robert's Special Price, each **7/6**

CREPE ROMANO.—A new and delightful material for Gowns, Rivet and Tennis Frocks, 40 inches wide. Robert's Special Price per yard..... **3/11½**

CARDIGANS.—Jaeger Cardigans in plain coloured Bouclette Wool, trimmed with artificial silk in shades to tone **42/6**
Robert's Special Price.

POLO SWEATER.—Smart Polo Sweater, in Fair Isle design, with plain collar and cuffs to tone, fully fashioned and finished with two useful pockets. Robert's Special Price **18/11**

JUMPERS.—Pure Woollen Jumpers, in Multi-coloured designs, with Peter-Pan collar, also Robespierre collar and V-neck without collar, long sleeves. Robert's Special Price **5/11**

OVER-BLOUSE.—Plain Tailored Over-Blouse, in heavy Crepe-de-Chine of striped design, in all the newest shades. This garment is specially designed for Sports wear, with collar revere and pocket each side of waist. Robert's Special Price **47/11**

SUITS.—Gent.'s Motor Cycling Suits, in waterproofed gabardine, double texture, double-breasted coat and separate leg style. Stocked in all sizes. Robert's Special Price **35/11**

HOSE.—Gent.'s Golf Hose, in heavy quality wool, good Lovat and Heather mixtures. Robert's Special Price, per pair **6/11**

HOSIERY.—A high-grade Stocking in best quality Art Silk, extra heavy weight 20-inch Silk leg, heels and toes reinforced with silk-finished lisle fashioned suspender tops and seams at back; strengthened to give good wear, in smart shades of Beige, Sunburn, Silver, Grey, Fongee, Tussore, Biscuit, Bluish, Sombrero, Peach, Black and White. Sizes 8½, 9, 9½ and 10 inch. Robert's Special Price, per Pair **4/11**

GOLF HOSE.—Ladies' Checked Wool Golf Hose, full fashioned, wide suspender tops, spliced heels and toes. These can be supplied in a variety of colours, such as Putty-checked Blue, Fawn-checked Brown, Grey-checked Blue, and of best quality Jaeger Cashmere, very reliable in wear. Robert's Special Price, per Pair **9/11**

GLOVES.—Ladies' White Chamois Gloves, Marpie-sewn, suc shape, with gusset and elastic at wrist; Dent's best quality. A splendid wearing Glove, made from specially selected skins, suitable for smart wear. Robert's Special Price, per pair **15/11**

GLOVES.—Ladies' Natural Washable Chamois Gloves, best quality of skins, pique sewn, suc shape, elastic at wrist, unequalled for fit and wear. Robert's Special Price, per Pair..... **7/11**

SCARVES.—All-Wool Sports Scarf, cross-over pattern design, ideal for golf, motoring, race wear. Usual price, each, 7/11. Robert's Special Price, each **4/11**

SILK SCARVES.—Artificial Silk Scarves, fringed with beautiful colours of contrasting shades, length 1¼ yard by 10 inches wide. Robert's Special Price, each **6/11**

WRAP COAT.—Graceful Wrap Coat, made in Black Satin, designed on the newest lines for spring season; loose sleeve and adaptable collar (as sketch); lined throughout with silk. Stocked in Black only. Robert's Special Price ..... **5½ GNS.**

BRACELETS.—The New Coloured Bracelets, fine imitation Emerald, Amber, Sapphire, Red and Black, with small brilliants between, fastens with ring clasp and safety chain. Robert's Special Price, each... **4/11**

HAT.—Very becoming fine Straw Hats, slightly turning off face, trimmed with smart bow on crown of good quality ribbon, faced with georgette. Exceptional Value. Robert's Special Price, each **29/11**

BANGKOK HATS.—Effective mushroom-shape Hats, in Bangkok Canvas, trimmed with soft swathing of crepe-de-chine and finished off in front with nursery wings. Very good value. Robert's Special Price, each. **15/11**

PRINCESS SLIPS.—Ladies' Princess Slips in artificial silk, opera top, long waisted line, full size and length. In colours of Black, Ivory, Champagne and Sky. Robert's Special Price, each **5/11**

PRINCESS SLIPS.—Exceptional offer of washing Sateen Princess Slips, in a nice soft cloth, finished with round neck, gathered on hips and gathered at sides. In colours of Navy, Black, Tan, Ivory, Helio., Peach and Grey. Robert's Special Price, each **4/11½**

KNICKERS.—Artificial Silk Directoire Knickers, full size, thoroughly reliable for wear. In colours of Black, Ivory, Grey, Champagne, Helio., Fawn, Lemon and Apple Green. Robert's Special Price, per pair **3/11½**

SCHAPPE.—Superior quality Schappe Crepe-de-Chine, this fabric combines no filling whatever, and has a beautiful, soft finish, and drapes perfectly; in all the leading shades, 40 inches wide. Robert's Special Price per yard..... **3/9**
Robert's Special Price per ¼ doz. yards ... **21/-**

TABRALOO—Is the family wash fabric, wide enough for any garment, every yard guaranteed. Robert's Special Price per yard..... **2/6½**

CREPE ROYAL—An ideal fabric for lingerie, reliable in wash and wear, in all shades, 40 inches wide. Robert's Special Price per yard **2/11½**

CORSETS.—Ladies' Sports Corsets, with elastic waist line, unbreakable spiral boning, and four good suspenders, in colours of Pink or White. Robert's Special Price, per pair, 14/11, 9/11, and **6/11**

CORSETS.—Nuvo front-lacing Corsets, long over hips to suit medium and heavy figures. Robert's Special Price, per pair, 35/11, 25/11, and... **15/11**
Also with Elastic Waist line. Price from 17/11 to 22/11.

RUBBER CORSETS.—Nuvo Rubber Reducing Corsets. A beautiful model in silk-covered rubber, front reinforced with silk brocade, low cut at waist, four silk suspenders, sizes 25 to 30 inches. Robert's Special Price, per pair ... **35/11**

CUPS AND SAUCERS.—Wedgwood Coffee Cups and Saucers, in several different colours; all oddments suitable for up-to-date harlequin sets. Robert's Special Price, per Cup and Saucer **1/6**

PLATES.—Plain White Stone ware Breakfast Plates, extra heavy quality. Robert's Special Price, each... **4½D.**
Or 3 for 1/-.

CANDLESTICKS.—Solid Brass Candlesticks, pillar shape, with square or oval stands. Usual Price, per pair, 3/6. Robert's Special Price, each ... **2/-**

PLATTERS.—6 Dozen large Bread Platters, handsomely decorated. Usual Price, each, 2/6. Robert's Special Price, each **1/-**

Our Children's Outfitting Department is one of the most interesting sections of our premises and has a wide reputation for the dainty and exclusive character of its productions.

BRECHETTE SETS.—Comfy Outdoor Brecchette hats, suitable for boys or girls, with brushed surface, and closely knitted foundations of fine quality, in plain and contrasting colours of White, Mauve, Saxe, Biscuit, Almond, Fawn, and White, Sky, Almond, etc. Robert's Special Price, from **19/11**

JERSEY SUITS for the little Boy—All-Wool Jersey Suits, very comfortable and practical, square neck and round neck, buttoned on the shoulder. Robert's Special Price **7/11**

SPRING KIT.—Charming Spring kit for the Missie, consisting of All-Wool Costumes and Pamper suits, in Fawns, Almond, Putty, Tan, trimmed with contrasting colours. Robert's Special Price, from **35/11**

DRESSY COAT.—Smart Dressy Coat, suitable for afternoon wear, made in beautiful quality Black Satin, adaptable Shawl Collar, lined throughout with silk. Robert's Special Price, **5½ GNS.**

FROCKS.—Large selection of Children's knitted and Stockinette Frocks and Knickers to match, in a charming variety of models and all the newest shades. Chilprufe and Jaeger a speciality. Robert's Special Price, from **21/11**

SHAWLS.—A varied selection of Honeycomb and Christening Shawls, in All-Wool and Silk/Wool, in ball fringe, shell and honeycomb pattern, with artistically designed borders. Robert's Special Price, from **6/11**

SHAWLS.—A varied selection of Honeycomb and Christening shawls in All-Wool and Silk/Wool, in ball fringe, shell and honeycomb pattern, with artistically designed borders. Robert's Special Price, from **6/11**

HOSIERY.—A high-grade Stocking in best quality Art Silk, extra heavy weight 20-inch Silk leg, heels and toes reinforced with silk-finished lisle fashioned suspender tops and seams at back; strengthened to give good wear, in smart shades of Beige, Sunburn, Silver, Grey, Fongee, Tussore, Biscuit, Bluish, Sombrero, Peach, Black and White. Sizes 8½, 9, 9½ and 10 inch. Robert's Special Price, per Pair **4/11**

GOLF HOSE.—Ladies' Checked Wool Golf Hose, full fashioned, wide suspender tops, spliced heels and toes. These can be supplied in a variety of colours, such as Putty-checked Blue, Fawn-checked Brown, Grey-checked Blue, and of best quality Jaeger Cashmere, very reliable in wear. Robert's Special Price, per Pair **9/11**

GLOVES.—Ladies' White Chamois Gloves, Marpie-sewn, suc shape, with gusset and elastic at wrist; Dent's best quality. A splendid wearing Glove, made from specially selected skins, suitable for smart wear. Robert's Special Price, per pair **15/11**

GLOVES.—Ladies' Natural Washable Chamois Gloves, best quality of skins, pique sewn, suc shape, elastic at wrist, unequalled for fit and wear. Robert's Special Price, per Pair..... **7/11**

SCARVES.—All-Wool Sports Scarf, cross-over pattern design, ideal for golf, motoring, race wear. Usual price, each, 7/11. Robert's Special Price, each **4/11**

SILK SCARVES.—Artificial Silk Scarves, fringed with beautiful colours of contrasting shades, length 1¼ yard by 10 inches wide. Robert's Special Price, each **6/11**

FROCK.—Practical Summer Frock, as illustrated, made in check cotton, square neck and short sleeves, edged with contrasting colour; skirt cut with pleatings at side. Robert's Special Price **19/11**

CHOKER SCARF.—For smart wear, the new Choker Scarf of heavy Crepe-de-

Motor Matters, Bicycles &c.

MOTOR CARS.

ARIEL 9 h.p. 2 Seater Gummy, little used, Coventry registration model, £150; Bristol 4 Seater, 12 h.p., little used, £70; Buckingham 10/12 h.p. 2/3 Seater, £70; Rover 1922 4/5 Seater, repainted and furnished, £250. All seen Wallen's Garage, Trinity street. T

A. T. Woods', Westland Row—B.S.A. Cars fitted with Dimmler Engines. T

A SUNBEAM always fetches a good price.—Lipcott and Nolan, Ltd., 57/58 Lower Baggot street, Dublin. Distributors in Irish Free State. T

ROHDE,

The Neatest Best and Most Reliable Light Car.

F.S. Concessionaire:
A. Percy Hunt,
Dublin Agents:
Keating and Lundy. | 306 GT. BRUNSWICK ST.

X

9/20 H.P. ROVER CARS.
2 or 4 Seater.
From £206 5/- Duty paid. Carriage extra
INSPECTION AND TRIAL INVITED.
W. G. WILKINSON, LIMITED,
Late Rover Co., Ltd.),
16 LORD EDWARD STREET, DUBLIN.

SUNBEAM AND ANSALDO CARS.
And Spare Parts.
T. J. ROGERS, 42-5 SOUTH KING ST., DUBLIN.

TRIUMPH AND MATHIS CARS.
Latest Models for Immediate Delivery.
ANDREW J. DOYLE,
Motor Engineer,
61 SOUTH KING STREET next door Gaiety Theatre,
DUBLIN.
Telephone 2721. T

FIAT CARS—REDUCED PRICES.
10/15 H.P. 2/3 SEATER, with Dickey .. £375
10/15 H.P. 4 SEATER £385
10/15 H.P. SALOON £450
Delivered Dublin. Duty Paid.
VISIT OUR SHOWROOMS.
HARRY WATTE, LTD.,
PORTOBELLO, DUBLIN.
'Phone, 2368.

E. J. SHANNON and Co., BELGROVE ROAD GARAGE, CLONTARF, DUBLIN.—Luxury Cars Open or Closed for Hire by Day or Night. Garage open Day and Night. 'Phone—Clontarf 125. REPAIRS AND REPAINTING. Any Make of Car Supplied. X

MOTORS.

BUICK, one 6 Cylinder and one 4 Cylinder. Special Bargains. Both owner driven.
THOMPSON, SHAW STREET, DUBLIN.

MOTOR VEHICLE INSURANCE.
Special Comprehensive Policy at very much reduced rating, can now be arranged. Also Purchase of Motor Vehicles on the Instalment system.
Apply—
FRANK GIBSON-LLOYD and CO., LTD.,
30 Anglesea street,
DUBLIN X

AUSTIN Saloon, 12 h.p., beautiful car, practically new, perfect condition, 1925 tax paid; bargain, £450.—Fortfield Lodge, Terenure. 'Phone—Rathgar, c02. 27 C

BELSIZE Five Seater, electric lighting and starter, 1920 model, not much used, 18 h.p.; trial and inspection 7 Fitzwilliam square. 25 A

BELSIZE, perfect; electric light; any trial; offers.—"Belsize," Irish Times Branch Office, Dublin. 26 B

BUICK 1923 18 H.P. 5 Seater, in splendid condition, privately owned; first offer over £160.—H 1659, this office. 27 C

BUICK, 1916, Two Seater, s.l. and starter; any trial; £90.—126 Francis street, Dublin. 28 D.

CROSSLEY Coupe, 1921 model, cost four hundred, perfect order.—T. J. Rogers, 42-45 South King street, Dublin. T

CAR Bargains—Ford Landaulette; Ford Saloon, chained windscreen, London conchwork; two Sedans; all electric lighting and self starters. 14 D. Also privately owned.—Joseph Ferris, Portadown. 26 B

COVENTRY Premier 1922 Two Seater, electric light, perfect order; sacrifice £255 for immediate sale.—H 1612, this office. 26 B

CONSULT Nessen Motor Co. for allowance on old car before buying a new one. 'Phone, Dublin 4505.

FIVE Seater Buick Car for Sale, in perfect order; price moderate.—H 1582, this office. 26 B

FOR all Motor Body Work and Painting—The City Wheel and Carriage Works, Ltd., Great Brunswick street, Dublin. 10 T

FOR Sale, Bianchi (Italy's best Two Seater; splendid mechanical order; beautifully upholstered; large double dicky, new tyres, tubes, many extras; inspection, trial Dublin.—Edge, Ballytrinan, Leix.

FOR immediate Sale—1924 Brescia Bugatti 3 Seater, polished body, lot of spares, perfect order; Price moderate.—H 1589

Final Week

All the style of the original Paris Model will be in your Dress if you follow "THE DELTOR"—the wonderful Dressmaking Guide enclosed with Butterick Patterns. Come and see it used at this great Dress-Cutting Demonstration at Switzers. Only a few days remain, so don't delay.

Butterick Dress-Cutting Demonstration

DAILY—11 to 12.30; 2.30 to 4.30

GARMENTS CUT OUT BY EXPERTS FREE OF CHARGE

During this Demonstration of "Butterick Patterns" and "The Deltor" the Demonstrators will cut out FREE OF CHARGE any garment, provided the pattern and material are purchased at SWITZERS.

THIS WEEK'S PROGRAMME
The first-named in the morning, the second in the afternoon.

MONDAY	TUESDAY	WEDNESDAY
Children's Wear.	Jumpers.	Skirts.
Ladies' Dresses.	Ladies' Coats.	Children's Wear.
THURSDAY		**FRIDAY**
Ladies' Dresses.		Underclothing.
Jumpers.		Ladies' Coats.

Switzers

SWITZER AND CO., LTD., GRAFTON STREET, DUBLIN

(CONTINUED FROM PAGE 2.)

GARDEN, FARM, SEEDS, ETC.

ALL Owners of Garden — to ensure best results should sow Drummond's specially tested Vegetable and Flower Seeds; awarded over 2,000 First Prizes.—W. Drummond and Sons, 57 and 58 Dawson street. T

AMERICAN Early Rose, Duke of York, Sharpe's Express, Epicure, Edzell Blue, Beauty of Hebron, new sorts.—Drummond's, Dawson street, Dublin. 4 x

ALL Herbaceous and Rockery Plants, Carnations, Roses, Climbers, Ornamental Shrubs, Hedge Plants, Cauliflower and Cabbage Plants, at Drummond's, 58 Dawson street, Dublin. 4 x

ALL Garden Tools, Lawn Mowers, Insecticides, Ash Barrows, Flower Pots, Watering Cans, Syringes, Step Ladders, etc. at Drummond's, 58 Dawson street, Dublin. 4 x

ALL certified Seed Potatoes, Arran Victory, Arran Chief, Arran Comrade, Kerr's Pink, Leinster Wonder, British Queen, Tyrwhitt Perfection, Lo-bar, Champion, Rhoderic Dhu, Irish Queen, Great Scot, Up-to-Date.—Drummond's, Dawson street, Dublin. 4 X

ALL Garden Seeds, leading varieties, 100 trial packets flowers, 3/6; Onions 2 lbs., 3/6.—Pennick's, Dublin. 19 18

A1 FEW hundreds of Asemcos, ex. Bruges, in glorious colour mixture, for Sale at special spring rate, 1/- per 100, post free.—Rowan's, 51, 52, Capel street, Dublin. 27 C

CARTER'S Selected Seeds, Flowers and Vegetables. Send for lists, Grafton Stores, Grafton street, Dublin.

CABBAGE Plants, best varieties, 10/- 1,000 carriage paid.—Gray, Ballycools, Co. Wicklow. 23

CABBAGE Plants, best varieties, 1,000 carriage paid.—Gray, Ballycools, Co. Wicklow. 23

CHOICEST Seed Potatoes, much reduced prices.—Hybrids: Queen, 2/-; Leader, 2/-; Arran Chief, Arran Comrade, Epicure 2/-, Gardenfiller 1/9, Puritan 2/-, Kerr's Pink 1/8, all per stone.—Dugan, Carlow. 27 C

CHOICEST Strawberry Plants—Royal Sovereign, transplanted, 100 7/6, free.—Dugan, Carlow. 27 C

CHOICEST Michaelmas Daisies, superb named, best decorative plant in existence; White, Blue, Mauve, Lavender, Pink, Red 1 doz. 2/6, 6 4/6, free.—Dugan, Carlow. 27 C

CHOICEST Rock Plants, nice showy sorts, named, 12 4/6, 24 8/-; all strong, free.—Dugan, Carlow. 27 C

CHOICEST Edging Plants, Forget-me-Not, Silene, flower immediately, 12—1/9, 25 3/-, free.—Dugan, Carlow. 27 C

CHOICEST Seedling Delphiniums, strong roots, not plants, 3 1/9, 6 3/3, Aquilegia, strong, 12 2/6 Dugan, Carlow. 27 C

CHOICEST Cheiranthus, flowers long period, unsurpassed colour range, 12 1/6, 25 2/6.—Dugan, Carlow. 27 C

CHOICEST Azaleas, in bud or flower, 4/- each; Rhododendrons, all colours, in bud, 4/- each.—Dugan, Carlow. 27 C

CHOICEST Cucumber Plants, packed carefully, 2 2/9, 4 5/-.—Dugan, Carlow. 27 C

COREOPSIS Grandiflora, golden yellow; Genm, Mrs. Bradshaw, double scarlet; Lupin Polyphylla, pinks Guilandia, new hybrids, lovely colours, 6 1/6, 12 3 each 4/6; carriage paid.—Young, Maddybenny Nursery, Colesine.

CANTERBURY Bells, strong flowering plants in white, blue, and mixed, 12 2/-, 50 5/9, 100 10/-; Calycanthemus Cup and Saucer c. Bell same colours, 12 2/3, 50 6/6, 100 12/-; carriage paid.—Young, Maddybenny Nursery Coleraine. 27 C

CARNATION, Pride of Portland, beautiful double pink, perfect carnation in every respect, fine substance, strong bushy plants, 7/6 dozen, half dozen 4/-; carriage paid.—Young, Maddybenny Nursery, Coleraine. 27 C

CABBAGE Plants, well grown, stiff, sturdy, sorts, 15/-, 1,000, carriage paid, bags free.—Rowan's, Seed, Bulb and Plant Specialists, 51, 52 Capel street, Dublin. 27 A

FORGET-ME-NOTS, Alpestris, Victoria, dwarf and tufted, Indigo, Ultramarine, pink and white, strong flowering plants, 12 2/-, 50 6/-, 100 10/6, carriage paid.—Young, Maddybenny Nursery, Coleraine. 27 C

FOR Glorious Display in Early Summer and Autumn, Mackay's plants immediately the following seasons best. Brigid, finest strain procurable, 12 1/9, 25 3/-, 50 5/-, 100 10/-; Canterbury Bells, Mackay's Strain, Forget-me-nots, Iceland Poppies, 12 1/6, 24 2/6; Carnations, choice mixed colours, 12 1/6, 24 2/6; Sweet William, mixed, and scarlet beauty, 12 1/6, 24 2/6; Polyanthus, choice colours, bloom soon, 6 1/6, 12 2/6; bunch of above 6/6, 12 per cent. 11/6, post free.—Frank Jeeves, Streamstown, Westmeath. 27 A

FOR tiny Gardens grow the following:—Perennials, Aquilegia Coreopsis, Cistus, Chelone, Catananche, Delphiniums, Poppies, Gaillardia, Gem Gypsophila, Holyhock, Iceland Poppies, Oriental Poppies, Lupins, Pyrethrums, Penstemons, 12 of each 6 or each 3 varieties, post free.—Frank Jeeves, Streamstown, Westmeath. 27 A

FOR Enormous Onions grow Giant Rocca and Red Italian, 100 2/-, 300 5/-; Delicious Lettuce, Cabbage variety, 50 1/9, 100 3/-, post free.—Frank Jeeves, Streamstown, Westmeath. 27 A

FOR Large Flowered Velvety Pansies, wonderful colours, grand plants, 12 1/9, 24 3/-, 50 5/-, post free.—Frank Jeeves, Streamstown, Westmeath. 27 A

REAMSBOTTOM'S
SPECIAL REDUCED OFFER
TO READERS OF "IRISH TIMES."
Please mention paper.

FLOWERS—Lupins, pink, beautiful shades, 3 1/4, 6 2/6; blue or white, 4 1/-; Tree Lupins, snow white, 7/6 each, 2 1/-.

FLOWERS—Sweet William, giant mixed, 9 1/-, 15 1/6; Single Dahlias, large flowered strain, 3 1/3, 6 2/-; Gladiola, special Exhibition mixed, 3 1/3, 6 2/9.

FLOWERS—Carnations, exquisite mixture 6 1/6; Chadwick (Snow in Summer), 3 1/6, 6 1/9; Forget-me-not, glorious blue edging plants, 12 1/3, 24 2/-.

FLOWERS—Beautiful mixed Polyanthus, 12 1/3, 24 2/-; Lobelia, dazzling scarlet, 3 1/3, 6 2/3; Monbretia, golden cosmos, 6 1/3; Primula Obconica (pot plants), 3 6, 6 9/-.

FLOWERS—Orders for above value 15/- delivered free; smaller orders, 5/-, 10/-, add 6d., 1/-, respectively, for free delivery.

FLOWERS—Collection of above and other varieties of choice hardy flowering plants suitable for effective display, 6/-, 12/6 and 21/-, respectively delivered free.

VEGETABLE SEEDS—Collection, consisting of Peas, Beans, Parsnip, Onion, Cabbage, Lettuce, etc., from 5/- upwards delivered free.

REAMSBOTTOM AND CO., IRISH NURSERIES, GRASHILL.

GALVANISED Wire Netting, Garden Trellis, Arches, Edging and Fencing. Illustrated list.—Sarvent's Seed Store, 37 Parnell street, Dublin. 12 26

GEUM, Mrs. Bradshaw, Auctume, Allwoodii Coloured Wall Primulas, Polyanthus, Lupins, Antirrhinums, etc. Write for list. Canon Pattes. Fethard, Co. Tipperary. 20 X

GRASSES and clovers for laying down land to temporary or permanent pastures, are a speciality with us. Write for quotations and full particulars.—Brown, Thompson, Seedsmen, Cork. 27 O

IMPORTED Seed Oats—Abundance, Record, New Giant, Yeoffry, Waverley, White Potato, Banner, Black Tartery, Black Supreme; large stocks; choice samples sent; prices; quotation free on application.—Rowan's, Farm Seed Specialists, 51 and 52 Capel street, Dublin. 27 C

LAWN Mowers, all makes and sizes. See special window display.—The Dairy Engineering Co. of Ireland, Ltd., 21/23 Bachelor's Walk, Dublin. 13 T

LAWN Mower Repairs (collected and delivered city and suburbs)—Seed machines at once to avoid disappointment.—The Dairy Engineering Co. of Ireland, Ltd. 21/22 Bachelor's Walk, Dublin. 13 T

MACKEY'S Unbeatable Broccoli, our cutting is for 4/6, post free. All other varieties for 4/6, post free. 25 D

MACKEY'S Brussels Sprouts, selected Giant, now ready for winter use, packet 6d., ounce 1/6. 26 D

MACKEY'S Cabbage Seeds—Sow now for summer use. Mackey's improved Kempstead, 6d. packet, 1/4 per oz.; Early Marrow (small head), 6d packet, 1/2 per oz.; Selected Offenheim, 6d. packet, 1/4 per ounce. 26 D

MACKEY'S Early Carrots—Sow now. Early Prize, Intermediate, 1/- per oz. Mackey's Improved All the Year Round Lettuce, 6d. packet, 1/6 ounce. 26 D

MACKEY'S Golden Globe Onion, excellent keeper, 1/- packet, 3/- oz. Mackey's Solidity, large, 6d. and 3/6 per packet. Jewel Keeping, 1/6 per oz. and Bedfordshire Champion, 1/- per oz. 26 D

MACKEY'S Garden Manual, 1925—All the above fully described, with cultural directions, post free. Mackey, Ltd., Seedsman, Upper O'Connell street, Dublin. 26 D

MADAM Pompadour, Double Primrose, 2/4 dozen, Miss H. Smyth, Newtown, Drogheda.

ONION Plants, nicely rooted stock, best Trimmil Varieties, 3/6 per 1,000.—Rowan's Seed Merchants, 51, 52 Capel street, Dublin. 27 C

POLYANTHUS, White Monster, splendid variety of flowers, 3 1/6, 6 2/6, 12 4/6; carriage paid.—Young, Maddybenny Nursery, Coleraine. 27 C

ROSES, best varieties, grand trees, Bush from 12/-, Climbing and Pillar from 15/-. Standard trees 2½ per dozen: list free.—Miss Patten Fethard, Co. Tipperary. 20 X

ROWAN'S 84 Page Catalogue of Vegetable and Flower Seeds sent post free on request; copiously illustrated and contains detailed instructions. Write for it, address: "Seedsmen to Quality," 51, 52 Capel street, Dublin. 27 C

ROWAN'S are now clearing their remaining stock of Gold Medal, in mixed colours, at 7/6 100, post free.—M. Rowan and Co., 51, 52 Capel street, Dublin. 27 C

ROWAN'S Gold Medal Begonias, at specially low prices, for immediate Sale; single, mixed colours, 2/6; Double, 3/6; Picotee, 4/6.—51, 52 Capel street, Dublin. 27 C

SELECTED Seed Potatoes, Epicure, Duke of York, Puritan, Sharpe's Express, Early Rose, British Queen, etc., at specially low prices; write for quotation.—Rowan's, Seed Merchants, 51, 52 Capel street, Dublin. 27 C

SEED Oats—Black Tartery, grown from superior, Supreme, second imported. Small second imported, 18/- per barrel f.o.r.; sacks 1/6 each extra.—Jessop, Maryborough.

POULTRY, CAGE BIRDS, DAIRY.

AT Borris Poultry Farm, Maryborough. 'Phone 16—Settings, 5/-, free, Rhode Island Reds, White Wyandottes, Black Leghorns, White Leghorns. Lists free.

A BREEDER'S Offer—Rhode Island Reds, White Wyandottes, White Leghorns, and White Runner Ducks, 5/- a Setting, free.—Mrs. Craigie, Harristown, St. Margaret's, Co. Dublin.

AI PEDIGREE Tompsonized Rhodes, White Leghorns; Settings 5/6, 7/6, 12/6; list free.—Pine Cottage Poultry Farm, Dundrum, Dublin. 4 21

AT Balgriff Poultry Farm, Stillorgan road, Dublin—All Settings reduced to 5/6; send for catalogue. 23

ALEXLEY (Abbots Wood) and Wyandotte Settings, 7/6; Chicks, due April 14th, 15/-.—James Oldtown, Rathville.

APRIL Settings reduced—White Leghorn, White Runner Duck, 3/9.—Shell-Walsh, Carrigouna. 24 A

AT 3/-—Own pedigree tempsonized, large egg strain, White Leghorns only, carriage forward.—82 Clonliffe road, Dublin. 27 O

AT Anglesey, Killiney—Pickling Eggs now available; guaranteed new laid and infertile; 30 dozen cases, 1/6 per dozen.—Montgomery. 27 O

ALVESBURY Duck Eggs, some prize bred, 5/6 doz.; Khaki Campbell, 4/6; White Runners, 5/6.—Gunning, Leamrow, Roscommon. 27 O

AI SETTINGS of Ancona and R. Wyandottes, also Spring Chicken W.W. x R.I.R., Brown Leghorns x Sussex, Ancona x R.I.R.; 5/6 dozen, free.—Mrs Sheridan, Amard Ho., Ballynarty, Co. Cavan. 5

A. B. Turkey Eggs, mature, with immense White Ma. Austrian cock, 16/- sitting.—Hesther, Coolaney, Co. Sligo. 26 O

A VERY handsome pure R.I.R. Cock, 1924, Monarch strain, 10/6; also R.I.R. Settings, excellent laying strain, 5/6.—Lacester, Albert road, Sandycove.

A MERICAN Mammoth Bronze Turkey Eggs, best Ancona Brown, cockerel Cuttalls, reduced to his record cup winners, Olympia, Palace, etc., 2/- per dozen.—Mrs. Ahearne, Doorless, Tullyhogue. 29 D

A FEW 1925 Rhode Hen sitting, 5/-, cash, carriage paid.—Borris, Poultry Farm, Maryborough. 27 D

BARNEYELDERS—Beautiful Brown Eggs, 8/6 Setting; free.—Miss McElderry, Victoria Lodge, Ballymoney. 25 A

BLACK Minorca Hatching Eggs (Hunter's strain), 5/6 dozen; rail free.—Phillips, Hallyfurphy. 25 A

BEGGAR'S Bush Farm, O'Brien's Place, Haddington road—Settings Wyandotte, Leghorn, pedigree. 27 A

BARNEYELDER Settings, 6/6 free; orders booking.—Borris Poultry Farm, Maryborough. 27 C

CANARIES, Parrots, Foreign Birds, Pet Monkeys, Rabbits, Cats, Dogs, Parrots, Cages, Seeds, etc.—Birdlime, 3d., 1/6, 2/- tins; price list 2d., illustrated catalogue 6d.—The Fanciers' Stores, 18 Upper Ormond quay, Dublin.

CLOCKING Hens for Sale, 10/- each; Settings White Leghorn, (9 D. Mcleod's strain), mated to Lord Dewar's cock, 7/6—104 Pembroke road. 24 B

CHICKS, due 31st.—Rhode Island Reds (Goldenes), White Wyandottes Porter-Barron), White Leghorns (Cavanagh-Barron), 21/- dozen; Settings, 7/6; also Aylesbury Settings, 7/6; carriage paid.—Young, Fellow. 26 B

CHICKS reduced to 21/- dozen, due 31st, from my famous record laying strain; Pure 8/6, 12/6; dozen, White Wyandottes, White Leghorns, Light Sussex, Rhode Island Reds, White Runner Ducks; list free.—Mrs. Strong, Monte Hones, Kells. 26 B

CHICK Rearing is made easy and certainly profitable by using Armitage's No. 1 Original Dry Chick Food for the first month, following on with Armitage's No. 2 "Grow" and Maintenance Mixture. Chicks love new work, no bother, no worry, and no dead chicks. Ideal for the feeding of pullets and laying hens. Armitage Bros., Ltd., Poultry Food Specialists, Nottingham. Sold by O'Leary and Co., 30 Lower Camden street, Dublin. X

CLOCKING Hens for Sale.—Frankfort, Merrion road.—Telephone 105, Booterstown. 24 B

CHICKS—Day old White Leghorns, due April 3rd, 7th, 12th, 15/- dozen; Eggs, 4/-, carriage paid; best stock direct from Miss Marjorie Fowler and Frank Snowden.—Miss H. Dobbin, Knockres, Blackrock road, Cork.

DAIRY Utensils, Separators, Churns, Butter Workers; latest and up to date.—The Dairy Engineering Co. of Ireland, Ltd., 21/23 Bachelor's Walk, Dublin. 7

DAY Old White Wyandottes due 4th April, 15/- dozen, free. Settings if required, 7/6 extra; carriage paid: America, Bronze Turkey Eggs, guaranteed fertile, now ready, 18/- dozen, free.—Murray, Kilmoseen, Meath.

EXCHEQUER Leghorn Hatching Eggs for Sale, from Miller cock.—Charleville Cottage, Tralee, Kerry. Postage extra. 25 K

EGGS, Light Sussex, White Wyandottes, 5/-.—Mrs. Longwell, Rhodes End, Sandycove. 27 A

FOR Sale, 400 pure bred White Wyandottes and Leghorns, Pullets and year old; Laying House, 60 ft. x 17 ft. Apply Mrs. Gregg, Ballyroan House, Rathfarnham.

FOR Sale, pure Chinese Geese Eggs, 2/- each; pure Chinese Goslings day old, 5/-.—Miss Smith, Ballyfoyle, Feohan, Danin, Castlebellingham.

GREENVILLE, Strathcrok road. Telephone, Black-rock 217—Rhode Island Reds and Day Old Chicks. White Leghorns, splendid winter layers. 26

GREENVILLE, Strathcrok road. Telephone, Blackrock 217—White Wyandottes, Rhode Island Reds and Cocks for Sale (1924), 10/6 each; also Pullets, prize breeds, in full lay.

GUARANTEED New Laid Eggs, 50 7/-, 120, 180 12/6, 240 23/-, delivered quantities cheaper. Address "Z 5075, Cyc." this office. 27 D

HOT Buttered Eggs, large size: 10 dozen 16/-, carriage paid.—Mossop, Kiltegan, Co. Wicklow.

HATCHING Eggs, 5/- for 15, from splendid winter laying strain Rhode Island Reds.—Cochrane, Hamilton, Hamwood, Dunboyne, Co. Meath.

HATCHING Eggs—R.I.R., White Wyandottes, Light Sussex, Black Runner Ducks, 10/- per dozen; 6/- per dozen; Black Runner Ducks, 10/- per dozen; Old Chicks, 2/6- per dozen, carriage paid.—Murray, Rosecourse, Clones.

INCUBATOR (Cyphers) 60 size for Sale, £22.—H 1605, this office. 27 A

INDIAN Runners, true, upright type, for twenty years winners leading English and Irish shows, won last year Belfast, Kilkenny, Derry and Ballyshannon; white, fawn and white, Eggs 7/6 dozen, free.—Kennedy, Mullaghfad, Ballinamore.

KHAKI Campbell Eggs, pure, 6/- dozen, post free.—Hickey, Hyde Park, Killucan.

LIGHT Sussex Hens (laying) Wanted, also Indian Game and Cockerel.—Sampson, Harris.

LIGHT Sussex and R.I.R. Day Olds, due April 5th, 15/- dozen, also Settings Sussex, Boston Smith 1/6 dozen.—1741, this office. 27 A

MILLVIEW Poultry Farm, Malahide—Rhodes, Wyandottes, Leghorns, Settings from 8/6, carriage paid; Chicks double; list free.

MILK wanted from Counties Dublin, Kildare, Meath, Wicklow, Wexford; best prices paid for good, pure milk, delivered Dublin stations or direct to consumers; quantity weekly payments. Address "Z 3137, Mitchell's, this office. 29 A

NEW Laid Eggs, 1/8 or current price.—Clonfadda, Ballybrack, Dublin.

OYSTERSHELL, 8/6; Best Wheat, 15/-; Seed Oats, 15/-; White, 15/-; cwt.; Alfalfa Meat Meal, Bone Meal, Flesh Meal, Shell Meal, Limestone, Chicken Grit, Hovers, Coops, Stamps, Weeks, etc.—Ravensdale Mills, 30 Middleton quay, Dublin. 2

PURE Bred Rhode Island Reds, untrained, 5/- each to clear.—Ballydavid, Thurles.

PURE Bred Brown Turkey Cockerel, 25/-; 2 Bolts, 30/-.—1818, this office.—Ballydavid, Thurles. 25 A

PHEASANTS' Eggs for Sale; good healthy stock; cocks chanced every year. Apply John Grey, Gamekeeper, Langford Lodge, Crumlin, Co. Antrim. 24 B

PURE Bred Day Old Chicks, W.W. and Anconians, due 29th, delivered Dublin, 15/- dozen.—Sinnelin, Glenmilles, Kilbarran.

PIGEONS—Performing Tumblers selected breeding pairs, performers, fly hours—Quirke, Bennett, Ballybrack. 27 C

RHODE Island Red and White Leghorn Chicks, due 7th April 6th, 15/- dozen, free.—Hannon, Ardreigh, Athy.

SALMON—Wanted, large quantities of Salmon during the season, for which we will pay highest current prices.—W. Edmonds, Salmon Factors, Old wood street, Cork. Established 1850. References, Munster and Leinster Bank, Telephone 413. Telegrams, "Edmonds, Cork."

SALE, two Rouen Ducks and Drake, laying; 15/- the lot.—Jolly, Merville, Stillorgan. 28 D

TURKEY Eggs, for Hatching, A.B.—Owenstown, Dundrum.

WHITE Wyandotte, "Temple Queen," laid 297 eggs in twelve months, All-Ireland Laying Test, 1922-23; now in special breeding pen; list free.—Mrs. Coultrough, Templeogue. 'Phone: Rathfarnham, 52.

WANTED, a well recommended Girl, intelligent, poultry trained will suit, for Angora Rabbit Farm; wages £25, after two months £35.—Colonel Roe, Ballytrasna, Co. Cavan.

WILLIAMSON, Corn Exchange—Poultry Food Specialist; best qualities at moderate prices; state requirements; quotations free.

WHITE Guinea Eggs, Game and other Bantams; enclose stamp.—Ballycanew Rectory, Gorey.

WANTED, a Pea Hen. Address "Z 3089, Poultry," this office. 27 A

WANTED, a young and healthy White Guinea Cock. Middleton, Rosses Point, Sligo.

WHITE Wyandotte Pullets, from my world famed laying strain, one year old, laying, £3 10/-, carriage paid; Cock 10/-, if required.—Mrs. Strong, Monte House, Kells. 26 C

PRODUCE AND FOOD.

CATTLE.

NORWICH.—Heavy supplies of fat beasts realised 12/6 to 13/6, pr retons. A smaller show of Irish stores, cattle and a dragging sale, said were very dear at £12 to £26 a head. There was an all-round demand for calves at 5/- to 8/- a head, while veal ranged from 11½ to 1/8 per lb. Fat sheep met in large supply and met brisk trade at 1/4 to 1/6 per lb. A half show of store sheep moved from 60/6 to 100/-. A good supply of fat and store pigs were passed through pens, being in good demand at 13/6 per stone. Stores met a brisk trade, feeders making up to 68/- and stored stores to 69/-. While usual stores were in fair demand at mart.—Cattle 1,400; sheep 600; pigs 1,200.

DONCASTER.—Supplies smaller, and trade restricted by outbreak of foot-and-mouth disease in adjoining area. Cows to £35, best bullocks £30 to £35, heifers £18 to £28, calves £13 to £14. Sharp—Even sufficient to test values. Pigs firmer, with popular weights; good suckers 15/- to 25/-, strong stores 35/- to 45/-.

GRAIN.

FLOATING GRAIN CARGOES.—BALTIC—WHEAT cargoes quiet and nominally one shilling lower for No. 2 soft white and No. 2 Western white Pacific August-September 52/-, asked, Australian about April 53/-; Rosafe (63½lbs.) wheat 51/6, Basil (64lbs.) March 50/6, steady; and choice Salle Kasmali May-June 51/- is quoted. Parcels are easier at 1/- to 2/- decline, with most pulling their inquiry. No. 1 Northern Manitoba April, April-May, and May 53/6 paid, August 53/9 paid; No. 1 Northern Duluth April-May 59/9 paid, Rosafe, 63lbs. Basil April 51/9 paid, Choice white Kasmali May-June sellers at 50/6, Australian April and May 51/6. MAIZE quiet, generally held at late rates; La Plata April-May 41/6, May-June 39/6, June-July and July-August 37/6 quoted; Maid of Patras, 4,000 tons Danube-Gal.-Fozmarch April sold at 40/-; Fida E. Tricoglu, 4,076 tons Danube-Gal.-Fozmarine, March-April, full of leakage, sold at about 39/6. Parcels steady, but with only a small inquiry. La Plata reported 36/6 to 36/9 paid 480lbs. BARLEY dull at previous rates. Superior Californian new crop July-August sellers 41/6, No. 3 Canadian Western April 38/-, OATS quiet, for former terms. Plate (4s. March sellers 24/9, March-April 24/6, No. 2 Canadian Western April-May 25/6, March-April 25/6, 320lbs.

LIVERPOOL.—WHEAT—The sharp decline in America and the Argentine was counteracted somewhat by failing off in the world's shipment, and forward deliveries of wheat were, after showing a heavy loss at the commencement of operations, improved to a fair extent on shorts covering, though marked a substantial decline at the finish. C.I.F. parcels No. 1 Manitoba April sold at 53/-, No. 2 Pacific is somewhat easier at 50/3, and Australian April 52/9, 53/-, sold qr. C.I.F. parcels MAIZE River Plate May-June sold at 36/-, per qr. Spot on the spot quiet and more or less nominal. Maize spot parcels steady at 2/1 to 2/3 for River Plate and 2/6 to 2/7 per cental Australian. FLOUR quiet, with only a moderate inquiry. Graded wheat futures opened 2d. per cental lower, then recovered fairly, and, after slight fluctuations, closed steady at 2d. to 2½d. under last night's figures. Spot 480 lbs. Manitoba No. 1 spring 12/3d, 12/5d, and 12/4d for May, and 12/3d, 12/5d, 12/3d, 12/5d, and 12/5d, July deliveries. Values—May 12/5, July 12/3, per cental. Maize options were unchanged to 1d. higher, with the price for final value and May 6/6 per cental. Imports of grain (cwts.)—Saturday—Wheat, 105,560. This week—Wheat, 428,700; flour, 43,200; maize, 98,900; peas, 2,695; beans, 1,009. This year—Wheat, 1,440,405; flour, 101,264; maize, 1,358,564; peas, 145,897; beans, 5,997. Last year—Wheat, 1,430,335; flour, 75,000; maize, 1,056,437; peas, 134,966; beans, 15,838.

NEWCASTLE.—Prices slightly easier. Foreign wheat 15/3 to 15/6, English 13/4 to 13/6, Plate 9/6; native oats 10/- to 10/6, foreign 10/6 to 12/6, beans 8/6; bran 8/, broad bran 10/6; flour 55/6 to 57/6.

PROVISIONS.

LIVERPOOL.—Irish BACON recains scarce and Danish in fair request, with the recent advance fully maintained. Canadian Wiltshire firm, and prices have raised to 106/- to 110/- per cwt. owing to the strength in Irish and Danish. American bacon shows little alteration, the selling being rather in selected lots, but, with the continued limited demand, sellers in some cases show a disposition to make slight concession to reduce their stocks. HAMS main rule quiet and firm in some cases favour buyers, though no quotable change is noted. Shoulders also rule quiet, with moderate inquiry, but late prices are repeated for all sizes. LARD in sympathy with Chicago futures is partially 6d. per cwt. lower. American refined in tierces 103/- to 104/- per cwt. Canadian refined quiet at about late rates. BUTTER also quiet. The recent decline in values failing to stimulate buyers to any appreciable extent. Canadian Finest spot 120/- to 124/- to 13/- for Irish ben, 115/- to 116/-, cwt. and Australian 112/- to 113/- per cwt. Imports of provisions.—Saturday—Bacon, 37,834; hams, 21,602; lard, 18,028; pors, 89; cases, 2,844; butter, 1,599.

LIVERPOOL REFINED LARD "FUTURES".—Lower quotations from Chicago caused offers to be made more freely here, and prices gave way about 6d. per cwt. May sold at 97/3 to 97/-, September 90/-, Dec. 90/6, and July (1926) 82/3 to 82/6 per cwt.

DUBLIN VEGETABLE.—A good supply of cabbages, other vegetables fair, prices as follows:—Cabbages, new cabbages 20/- to 30/-, per load, York cabbage 20/- to 70/-, 94-, and 105/- per load, 9/6 to 10/- per stone, Savoys 1/3 to 2/4 per cwt., cauliflowers 2/9 to 3/9 and 5/3 per cwt., leeks 4d. to 1/- per bunch.

DUBLIN POTATO.—Trade still very quiet, and prices as before—Skerry, Champions and Blues 9/- per cwt., Arran Chiefs 8/- per cwt. Up-to-dates 7/6 to 8/- per cwt.

CORK BUTTER.—Market remains steady and quiet. Creameries 194-, per cwt., choicest mild 190/-, factory fresh parcels 165/-.

DUBLIN FISH.—Demand was fair for the rather limited supply of fish on market—viz., 2 packages of salmon, 2 chests of lobsters, and 1 sprinkling of fish from the usual county and local packers and wind trawlers. Prices ran as follow:—Salmon 2/- to 2/6, lobsters 1/6 to 2/-, soles 2/6, seconds 1/9 to 17/6, smalls 5/- to 10/-; large soles 3/- to 3/6, seconds 2/6 to 2/9, smalls 1/6 to 2/-, skips 2/- to 7/6 per 3 pairs; plaice—large 4/-, to 5/- per 4, smalls 4/- to 6/- per 5; turbot 6d. to 10/- each, brill 6d. to 2/- each; plaice—large 2/6 to 3/6 per 4, codlin 2/6 to 3/6, cod 10/- to 15/- per half cwt.

DUBLIN POULTRY.—Trade fairly good, fair demand moderate. Salmon 26d. to 33d., sole 2/3d. to 2/6d., skips 9d. to 14d. per lb.; live eels 1/6- to 2/6-, dead 1/6- to 2/-, live lobsters 1/6- to 2/6-, dead 1/3- to 1/6-, plaice 7/- to 12/-, halibut 10/- to 15/-, conger 1/- to 1/6- per stone, whiting 1/6- to 2/-, cod 2/- to 5/-, hake 5/- to 8/-, skate 3/- to 5/-, haddocks 5/- to 8/- per stone.

PRODUCE.

LONDON.—SUGAR—Business in spot parcels was conducted quietly at recent lower prices. Of British refined, Tate and Lyle, 100 tons, 2/- below list price and coarse 33/4d., No. 1, 33/1d., No. 2, also London and T. & L., 32/10d., April 32/7d., May 32/10d., crystals spot 30/4d. Imported kinds show Cuban granulated spot sellers 31/10d., ready for shipment at 31/6d., June-July 31/10d., July-August 31/10d. cf. and i. terms; Peruvian, White Star, spot sellers 31/10d., June-July 31/10d., July-August 31/10d. cf. and i. terms; Cuban basis No. 3 spot sellers 31/3d., April-May 31/3d. and f. C.F. White terminal steadier, but only a moderate amount of business was effected; May close 1s./3d., August 18/4d., October-December 16/10½d., per cwt. COFFEE—Spot market fully steady, with a moderate inquiry from both the home trade and export. Good Spot quiet, unaltered; Accra F/F March-May sellers 50/6 per cwt. f.o.b. FEA—A firm tone prevails by private treaty, and there is a fair general inquiry. RICE steady at previous quotations, and of Burma grain 650 tons (Rangoon) sold at 15/3 per cwt. c.f. and i. Other descriptions call for no comment. Brokers' remains firm, with a paucity of offers from the other sellers, and prices are quietly steady. SPICE—There was no change to note in the pepper market, business passed being of a small forward, but buyers were reserved. Muntok March-May shipment 10d. per lb. Singapore closed March-April 10d. per lb. Tapioca unaltered. Sago flour May-July, Liverpool, sellers 14/10d. per cwt. c.f. and i. JUTE—Indian spot parcels were quiet and steady. Arrivals of 1,000 bales are reported to Hamburg sellers £46 5/-, April-May £46 5/-, May-June £46 5/-, and August-September £46 10/- per ton. Sales of 500 bales August-September £40 10/- and buyers; lightnings March-May sellers £44 10/- per ton. Hessians and sacks quiet, unaltered.

HEMP—Manila quietly firm; J grade April-June £85, and July-August £84 10/- per ton. Sisal quiet but unchanged. SHELLAC quietly steady; for May buyers £4 6/, August sold £4 7/ per cwt. c.f. and i. Spot sales, attending demand, 1,000 T.N.S. Straits, January-March to Rotterdam sellers £29 10/-, February-April £29 10/-, April-June and May-June £29 5/-; cocoanut oil for arrivals April-June Liverpool quoted £20 10/-, per ton. LINSEED—Trade firm with a fair inquiry; standard for crops and shaut spot to June sold 1/8d. to 1/9d. and buyers, July-September 1/8-, October-December 1/7½. No 2 New York, standard estate spot sellers 1/8d. to 1/8½d. per lb. c.f. and i. terms; fine Hard Pla-ta spot sellers 1/8½d. to 1/9d. Calcutta easier; spot quoted in Calcutta and May-June steamer at £22 and Plate April-May £20 per ton. Rapeseed also Cottonseed, all unchanged at previous rates.

LIVERPOOL.—CANE SUGAR quiet, sellers of Cubans basis No. 3 spot shipment at 14/3 per cwt., c.i.f. basis 96 deg. pol. to United Kingdom. The following are Messrs. Tate and Lyle's prices:—Granulated, Crystals—No. 1 35/-, small No. 1 34/6, No. 2 33/3, bright 33/11, and No. 3 33/6, less 2½ per cent. discount. Granulated—Standard 33/-, H.T.S. 35/11, coarse 33/4d., fine 33/4d., ex refinery Liverpool, less 1 pct cash 37/-, H.T.S. 36/9, afternoon tea 37/9, less 1 pct cash 37/-, Demerara, 96 deg. pol. 32/6, less 1 pct cash 32/-, H.T.S. 36/9, afternoon tea 37/9, less 1 pct cash 37/-, Demerara, 96 deg. pol. 32/6, less 1 pct cash 32/-, Cubes ex refinery in London 1st quality 37

PROSPECTUS.

The List will be CLOSED on or before TUESDAY, 14th day of APRIL, 1925.

Dublin Port and Docks Board Redeemable Stock

Issue of £292,000 5 Per Cent. Dublin Port and Docks Board Redeemable Stock (1962-1985)

PRICE OF ISSUE, £87 10s. PER CENT.

INTEREST PAYABLE 1st JANUARY and 1st JULY.
Two months' Interest payable 1st July, 1925.

Principal repayable at par on 1st January, 1985, the Dublin Port and Docks Board having the option of redemption, in whole or in part, on or after 1st January, 1962, on giving six months' notice.

The Governor and Company of the Bank of Ireland are authorised to receive subscriptions for the above-mentioned amount of Stock. This issue is part of £1,000,000 of 5 per Cent. Redeemable Stock (1962-1985), created by the Dublin Port and Docks Board in accordance with the provisions of the Dublin Port and Docks Acts, 1869 to 1920.

The Stock will rank, as to security pari passu with the 3½ per Cent. Stock (1959), and with the Short Term Mortgage Bonds issued from time to time at varying rates, and will be inscribed in the books of the Stock to be kept by the Bank of Ireland, College Green, Dublin, and will be transferable without charge and free of Stamp Duty at that Bank, either by the Stockholders personally or by their Attorneys. Interest will be payable half-yearly on 1st January and 1st July by Dividend Warrants, which will be forwarded by post at the Stockholders' risk.

All Stocks issued by the Board and the Dividends thereon are charged on the Port Fund as defined by Section 224 of the Dublin Port and Docks Act, 1869, and all other Funds and Revenues of the Board except the Bridge Rate.

Applications will be received at the Bank of Ireland or Branches, and must be accompanied by a deposit of £5 per cent. on the nominal amount applied for.

Payment will be required as follows—viz.:—

£5 0 0 per cent. on Application.
£82 10 0 ,, ,, on 14th May, 1925.

Applications must be for sums of £10 and multiples thereof. The Stock, when inscribed, will be transferable in multiples of one penny.

In case of partial allotment, the surplus of the amount paid as deposit will be returned to the applicants.

Default in the payment of the final instalment at its due date will render the deposit liable to forfeiture.

Letters of Allotment will be issued, and these must be lodged with the Bank of Ireland when final payment is made on 14th May, 1925, in order that Stock may be inscribed in the books of the Bank.

A Commission at the rate of 5s. per £100 Stock will be allowed to Bankers and Stockbrokers on allotments made in respect of applications bearing their stamp.

Application will be made to the Committee of the Dublin Stock Exchange for an Official quotation for the Stock.

The Dublin Port and Docks Board is required by Act of Parliament to create, by way of annual provisions, Sinking Funds for the redemption and extinction or purchase and extinction of all Stocks issued by the Board.

The objects of the creation of the £1,000,000 Stock are to provide for new capital works and to provide for the redemption as they mature of Short Term Mortgage Bonds outstanding and maturing during the next ten years, amounting to about £500,000, such redemption to be effected by repayment or by conversion into Stock at the option of the holders. The present issue, which will produce £255,500, is made (*a*) to provide funds for contemplated capital works during the next two years (chiefly in respect of the provision of deep water berthage and extension of the Alexandra Basin) and (*b*) to repay moneys temporarily advanced from revenue to pay off Short Term Bonds.

Application has been made to have the Stock included in the list of Stocks authorised for the investment of cash under the control of the High Court of Justice, Saorstát Eireann; and, if so included, the Stock will become a Trustee Security under the Trustee Act, 1893.

The following report as to the present financial position of the Dublin Port and Docks Board has been received from Messrs. Craig, Gardner and Co., Chartered Accountants, of Dublin and Belfast:—

Trinity Chambers,
Dublin, 23rd March, 1925.

To the Secretary,
Dublin Port and Docks Board.

SIR,—We have examined the books of the Dublin Port and Docks Board, and we find that the capital liabilities of the Board at the 31st December, 1924, were as follows:—

Debenture Debt	£460 19 7
5½ per cent. Stock, Redeemable 7th December, 1939	290,670 0 0
Short Term Mortgage Bonds carrying from 4 per cent. to 5½ per cent., and maturing during the next ten years.	565,230 0 0
A total debt of	£856,360 19 7
To which may be added sums advanced temporarily from the Port Fund to pay off Short Term Mortgage Bonds (up to 31st December, 1924)	120,870 0 0
	£977,230 19 7

Since 31st December, 1924, further sums have been advanced from the Port Fund to pay off Short Term Bonds, and the amount now required to pay these advances is £132,070.

The total expenditure on Capital Account up to the 31st December, 1924 (including £461,196 spent between the years 1786 and 1868 by the Corporation for Preserving and Improving the Port of Dublin) was £2,370,663 14s. 1d., from which must be deducted sundry receipts for sale of premises, surplus revenue prior to the year 1868, etc., £421,851 4s. 8d., leaving a net capital expenditure of £1,906,812 9s. 5d., or nearly double the capital debt. Taking into consideration capital moneys in hand, £3,833 6s. 3d., this difference between the capital debt and the capital expenditure is due to the employment from time to time of surplus revenue in payment of capital works and to the redemption of loans out of revenue. The total of the revenue money used in this way is £933,813 14s. 6d., and if this be regarded as representing provision for depreciation, it will be seen that the capital expenditure has been written down to £973,298 13s. 4d., or by nearly 50 per cent. Looking at the matter from another standpoint, we find that since the year 1899 £980,000 has been expended on capital works, and it may thus be said that the £973,298 to which the capital expenditure has been written down represents solely the outlay on new works during the past twenty-five years, and thus all capital expenditure prior to the year 1900 has been written off.

We find that for the twenty-three years from 1902 to 1924, inclusive, the annual average Registered Tonnage of Vessels using the Port of Dublin was 1,986,810 tons. For the same period the receipts on Revenue Account averaged £130,686 per annum, while the expenditure (including all interest and sinking fund charges) averaged £115,868, there being thus an average annual surplus over the twenty-three years of £14,826. For the past three years the figures were as follows:—

Register Tonnage.	Receipts.	Expenditure.	Surplus.
Tons.	£	£	£
1922 .. 2,053,756	228,749	187,839	40,910
1923 .. 1,916,192	192,672	191,754	918
1924 .. 2,282,443	217,685	183,238	34,417
Averages 2,077,457	213,025	187,610	25,415

In the year 1922 the Dues charged were 133½ per cent. of Schedule rates, while in the years 1923 and 1924 they were 112½ per cent. of Schedule. You have informed us that the small surplus in the year 1923 is due to labour troubles during that year.

Taking into consideration the various to be effected by the gradual extinguishing of the Short Term Mortgage Bonds, we have calculated that the present issue of Stock, and the issues proposed to be made during the next ten years for the purpose of redeeming or converting these Short Term Bonds, will involve an extra burden on revenue of about £7,000 per annum for interest and sinking fund.

We are, Sir,
Your obedient Servants,
CRAIG, GARDNER & CO.

It will be observed that, on the basis of Messrs. Craig, Gardner and Co.'s Report, the average annual surplus earnings of the Board for the past twenty-three years, after providing for all interest and sinking fund charges, is sufficient to cover twice over the extra burden which will be imposed on the Revenue by the present issue and the proposed substitution of Stock for Short Term Bonds.

The Board have power to increase the Dues on ships and goods to 150 per cent. of the Schedule, which on the present tonnage it is estimated would produce an additional revenue of £60,000 per annum, but it is the policy of the Board to reduce the dues as soon as they feel they can safely do so to Schedule rates, and they are of the opinion that this will not lead to any permanent reduction in receipts, but rather the reverse.

No part of this issue has been underwritten.

Prospectuses and Application Forms may be obtained at the BANK OF IRELAND and its Branches, or at any Bank in the Irish Free State, and from Members of the Dublin and Cork Stock Exchanges.

Bank of Ireland, Dublin,
28th March, 1925.

FORM OF APPLICATION
FOR
5 PER CENT. DUBLIN PORT AND DOCKS BOARD REDEEMABLE STOCK
(1962-1985).

ISSUE OF £292,000.

To the Governor and Company
of the Bank of Ireland.

I/We hereby apply for £..... say ..... pounds of 5 PER CENT. DUBLIN PORT AND DOCKS BOARD REDEEMABLE STOCK (1962-1985), according to the Prospectus dated 28th March, 1925, and undertake to pay £87 10s. for every £100 of Stock, and to accept the same or any less amount that may be allotted to me/us, and to pay for the same in conformity with the terms of the said Prospectus.

I/We enclose the required deposit of £..... being £5 per centum on the nominal amount applied for.

Signature .....

Name (in full) .....
(Block letters). (State if Mr., Mrs. or Miss).

Address (in full) .....

.....

Description .....

.....1925.

N.B.—Applications must be for not less than Ten Pounds of Stock or for Multiples of £10, and must be accompanied by the amount of deposit thereon.

Cheques should be made payable to Bearer and crossed thus:

BANK OF IRELAND,
A/c DUBLIN PORT AND DOCKS BOARD STOCK.

DUBLIN SHIPPING REPORTS.

SATURDAY.

Barometer at 1 p.m.—30.50. Wind and Weather—N.N.W. wind, light breeze; fine.

Foreign Arrivals—Nil.

Coastwise Arrivals—South, Stack, Slieve Donard, from Holyhead, with goods; Lady Martin, from London, with goods; Killarney, from Liverpool, with goods; Puma, from Glasgow, with goods; Olive, from Heysham, with goods; Mallow (sch.), from Irvine, with fireclay goods; Glencona, Dinorwic, from Garston, with coals; Cornelian, from Ayr, with coals; Marie Celine (sch.), from Kilkeel, light.

Foreign Departures—Nil.

Coastwise Departures—Slieve Gallion, South Stack, for Holyhead, with goods; Puma, for Glasgow, with goods; Olive for Heysham, with goods; Lady Cloe Lady Patricia, for London, with goods; Killarney, for Liverpool and Birkenhead, with live stock and goods; Carrowdore, for Manchester, with butter; St. Finian, for Cardiff, with barrel ore; Wilson for Partington, light; Sord, for Maryport, light; Iara, for Ellesmere Port, light; Sarah Brengh, for Trevor, light; Aquilla, for Ormeshead, light.

SUNDAY.

Barometer at 1 p.m.—30.40.
Wind and Weather—Westerly wind, fresh breeze; dull and overcast.

Foreign Arrivals—Dollart, of Hamburg, 268 tons, from Hamburg, via Cork, with a general cargo; discharging at shelter shed, Alexandra Basin. Carrigan Head, of Belfast, 2,708 tons, from St. John (N.B.), with a general cargo; discharging at shelter sheds, Alexandra Basin.

Coastwise Arrivals—Lady Limerick, Lady Count, from Liverpool, with passengers and goods; Maple, from Glasgow, with goods; Brier, from Heysham, with goods; Pudlin, Ita, Silverfield, Enid, from Garston, with coals; Gem, Olivine, from Newport, with coals; Cairngorm, Fraser, from Glasgow, with coals; Carnalea, from Ayr, with coals; Glenageary, from Partington, with coals; Clarecastle, from Liverpool, with empty barrels; Harvest King (motor schooner), from Wexford, with mail; C. S. Parnell (schooner), from Warrenpoint, light; Crest (motor schooner), from New Ross, light.

Coastwise Departures—Walnut, for Dundrum (Co. Down), light; Glencona, Cornelian, for Garston, light; Innisinver, for Liverpool, light.

LLOYD'S MAIL NEWS.

AMERICA, Southampton for New York, called Queenstown 27.
ANSAYE, for Southampton, left Bombay 27.
BATA, for Africa, left Liverpool, 28.
LODNANT, Liverpool for Africa, left Lagos 26.
MAKARA, for London, left Sydney 27.
CITY OF NAPLES, from Barcelona, arr. Gravesend 28.
CALEDONIA, Bombay for London, left Marseilles 27.
CYLARMAN, for Liverpool, left Portland Maine 25.
CELTIC, for New York, left Liverpool 28.
EBENEZER, for San Francisco, left Gravesend 27.
GARTH CASTLE, for Port Natal, left Plymouth 26.
GRANTULLY CASTLE, Beira for London, left Table Bay 28.
GAIKA, Delagoa for London, arr. Algoa 27.
HEREFORDSHIRE, for Buenos Ayres, left Liverpool 27.
INCONA, from London, arr. Brisbane 27.
IRVING, Sydney for London, arr. Colombo 27.
MIDDLE, Philadelphia for Manchester, arr. Liverpool 28.
MELITA, from St. John, arr. Southampton 27.
MINGANIA, from St. John, arr. the Clyde 28.
MANTINEA, Calcutta for London, left Marseilles 28.
MONGOLIA, from London, arr. Sydney 28.
MANDALA, Karachi for London, called Plymouth 27.
MOONVALLEY, for Liverpool, left St. John 27.
MYLORA, from Manchester, arr. Adelaide 27.
NEW GEORGIA, for Sierra Leone, left Liverpool 28.
NORMAN, London for Natal, arr. Monbasa 26.
NEWTON, Leeds for Mexico, called Robin 27.
ORMONDE, Brisbane for London, called Suez 28.
ORAMA, Liverpool for Brisbane, arr. Colombo 28.
OXFORDSHIRE, from Rosario, arr. Gravesend 28.
ORTEGA, Liverpool for Valparaiso, left Chiloboal 26.
PEGU, Rangoon for the Clyde, arr. Suez 27.
PANGRAS, for Liverpool, left Pará 27.
PADUA, Calcutta for Hull, left Colombo 26.
HAKO, for Auckland, left Liverpool 28.
RABINE, London for Leicester, arrived Colon 27.
RIBMOUTH, for Hull, left Sydney 27.
SPECIALIST, for Demerara, left Gravesend 27.
SANDGATE CASTLE, for London, left Table Bay 27.
TUBA MARU, for Liverpool, left Penang 27.
TAJIMA MARU, from Liverpool, arr. Singapore 27.
TOKOMARU, from Portland (Maine) arr. Liverpool 27.
WALMER CASTLE, Southampton for Durban, left Algoa 27.
ZEALANDIC, for the Plate, left Cardiff 28.

PROSPECTUS.

THE WHOLE OF THIS ISSUE HAS BEEN UNDERWRITTEN.

Applications from existing Shareholders of:—
Amalgamated Rubber Estates, Limited.
Amalgamated (Rubber) Development Company, Limited.
Amalgamated (Rubber) Finance Company, Limited.
made on the special coloured forms provided for such applications, will be given special consideration.

A Copy of the full Prospectus has been filed with the Registrar of Joint Stock Companies.

Application will be made to the Committee of the London Stock Exchange for permission to deal in and an Official Quotation for these Shares after allotment.

THE SUBSCRIPTION LIST will OPEN TO-DAY (MONDAY), the 30th day of MARCH, 1925, and will CLOSE on or before FRIDAY, the 3rd day of APRIL, 1925.

AMALGAMATED RUBBER ESTATES LIMITED

(Incorporated under the Companies (Consolidation) Acts, 1908 to 1917.)

SHARE CAPITAL: 12,500,000 Shares at 2s. each, £1,250,000,

OF WHICH THERE ARE

ISSUED AND FULLY PAID:	5,000,000 Shares of 2s. each ...	£500,000
NOW BEING ISSUED:	4,000,000 Shares of 2s. each ...	£400,000
UNISSUED:	3,500,000 Shares of 2s. each ...	£350,000
		£1,250,000

4,000,000 Shares of 2s. each are now offered for Subscription at a premium of 6d. per Share (2/6)

PAYABLE AS FOLLOWS:—
On Application ... 6d. (on account of premium).
Allotment ... 1s. 0d. per Share (6d. on account of premium).
On 4th May, 1925 ... 1s. 0d. per Share.
2s. 6d.

THE SHARES OF THIS ISSUE WILL RANK FOR DIVIDEND ON ALL PROFITS EARNED AS FROM 1st JANUARY, 1925.

DIRECTORS.
JAMES FAIRBAIRN (Chairman).
CHARLES NETTEN RADCLIFFE. ALFRED JOHN GORDON FIELD.
WILLIAM INHELDER (Swiss). HUGH PILGRIM SIMPSON.

BANKERS.
MIDLAND BANK LIMITED, Head Office, 5 Threadneedle Street, London, E.C.2, and all Branches, or the
EDINBURGH BANK LIMITED, St. Vincent Place, Glasgow, and all Branches, or the
NORTH OF SCOTLAND BANK LIMITED, Aberdeen, London, and Branches, or the
BELFAST BANKING COMPANY, LIMITED, Waring Street, Belfast, and all Branches.

SOLICITORS.
London: ZORN & LEIGH HUNT, 3 & 4 Great Winchester Street, London, E.C.2, and Stock Exchange.
Glasgow: KERR, ANDERSONS, DUNN and CO., 45 Renfield Street, Glasgow, and Stock Exchange.
Manchester: J. W. STAVERACRE and CO., 26 Brown Street, Manchester, and Stock Exchange.
Birmingham: FISHE and HORTON, 3 Temple Row West, Birmingham, and Stock Exchange.
Belfast: WM. F. COATES and CO., 17/21 Castle Place, Belfast, and Stock Exchange.

AUDITORS.
CHURCHILL, CLAPHAM and CO., 1 Broad Street Place, London, E.C.2.

BROKERS.
LEWIS and MOUNSEY, Chartered Accountants, Alderman's House, Alderman's Walk, London, E.C.2.

SECRETARY AND REGISTERED OFFICE.
SIDNEY WALLACE RAMPLIN, 7/8 Great Winchester Street, London, E.C.2.

ABRIDGED PROSPECTUS.

AMALGAMATED RUBBER ESTATES, LIMITED, was incorporated in December, 1919, for the purposes expressed in its Memorandum of Association and particularly to acquire, work and develop certain Rubber and other Estates in Malaya on the East Coast of Sumatra and in Java.

The Company had an original nominal capital of £500,000, all of which has been issued and is fully paid.

The Company has entered into a contract with Amalgamated (Rubber) Finance Co., Ltd., for the purchase from that Company at the price of £450,000 of the Gunong Malayu Estates, situated in the Deli Company's Estates, on the East Coast of Sumatra in the Dutch East Indies.

The same district of the contract of purchase dated 26th March, 1925, to £1,250,000, and the present issue is made for the purpose of providing the capital necessary to enable the Company to complete the purchase of these additional Estates.

The following letter has been addressed to the Boa. by Mr. William Inhelder, a Director of the Company, who was for over twenty years resident in Sumatra, where he originally managed the Dolok Company, who was for over twenty years resident in Sumatra, where he originally managed the Dolok Estate now owned by your Company, and for over 20 years managed the Dolok Estate now owned by your Company.

The Company's existing Estates and Interests are as follows:—

(a) In Sumatra—		
Rubber in full bearing	6,563	acres
Cocoanuts in full bearing	85	,,
	1,349.75	,,
		7,997.75 acres
(b) In Java—		
Rubber in full bearing		
	3,060	acres
(c) Sumatra—		
Planted with Rubber (immature)	4,440	,,
To be planted with Rubber and Coffee		6,500.00 ,,
		14,497.75 acres
Reserve Lands of Amalgamated Rubber Estates Limited		5,881.88 ,,
Total area at existing Estates		20,379.63 acres

To the foregoing acreage of your existing properties must be added the acreage of the Gunong Malayu Estates, which consist of 23,030 acres, made up as follows—

These Estates consist of 23,030 acres, made up as follows—		
Planted with Rubber and Oil Palms in bearing	4,256.7	acres
Planted with Gambier and Oil Palms—immature	1,950	,,
To be planted before the date on which your Company takes over	728	,,
	6,876.7	acres
Reserve Lands of Gunong Malayu Estates	16,153.3	,,
Total area of Gunong Malayu Estates	23,030	acres

By the acquisition of the Gunong Malayu Estates the position will be as follows:—

Planted area of Rubber Coffee, Gambier and Oil Palms in bearing	12,254.45	acres
Rubber, Coffee, Gambier, Oil Palms—immature	3,952	,,
Being planted by the Gunong Malayu Company before your Company takes over	728	,,
To be planted with Rubber and Coffee, for which finance has already been arranged	4,440	,,
	21,374.45	acres
Reserve Lands of combined Estates	22,035.18	acres
	43,409.63	acres

Total area of combined Estates

The Company will acquire from the Gunong Malayu Company about 60 km. of railway lines, rolling stock, factories, houses, bungalows, and other buildings erected on the Estates, with the plant, machinery, implements, tramways, and stock of materials, together with the benefit of the pending contracts for the sale and sale of produce belonging to the Gunong Malayu Plantations.

In addition, the Company will acquire the benefit of a contract for the erection of a new factory on the Estates entered into by the Gunong Malayu Company, that Company paying the cost of such erection.

The Gunong Malayu Company are in treaty with the Government of the District of the East Coast of Sumatra for the Grant to a Corporation entitling them to win coal for the Company's own use on an area where coal has been found. If this concession be obtained, it will place your Company in obtaining the same, and ment by your Company of the amount expended by the Gunong Malayu Company at present use large quantities of should owner of considerable value to the Gunong Malayu Company at present use large quantities of wood in treating their products. The use of coal must effect a saving in working costs and will make a further 5,000 acres of the above reserve lands available for planting.

I have known the Gunong Malayu Estates since they were first opened in 1906 and have watched their progress, and I consider that this purchase will not only place your Company in the very strong position of being a mixed producer, but will very materially add to its profit making capacity. Having recently returned from an extended visit to Sumatra, I can with confidence confirm that the Estates of this Company and the new properties to be acquired are in first-class order and condition, and that the reserve lands which your Company own, and will acquire from the Gunong Malayu Company, are a very valuable asset.

It must not be lost sight of that Gambier and Oil Palms produce a profit per planted acre considerably in excess of that of Rubber.

In view of the fact that the Company takes over the Gunong Malayu Plantations as from 1st July next, profits from the Gunong Malayu Estates will only accrue to the Company as from that date.

I have made an estimate on a very conservative basis of the profits of the combined Estates up to the end of 1928, making allowance for a material reduction in the present market prices of the Company's products. The profits based on such estimates will be sufficient, after making all necessary reserves, to pay dividends on the total issued capital of £500,000 at the following rates:—

For the year 1924	12½ per cent.
,, ,, ,, 1926	15 ,, ,,
,, ,, ,, 1927	20 ,, ,,
,, ,, ,, 1928	30 ,, ,,

I value the Estates of the Gunong Malayu Company at £450,000, and consider that the purchase of these new Estates will enable the Company to materially increase its dividends to Shareholders.

W. INHELDER.

The Gunong Malayu Estates will be taken over as from the 1st July, 1925, from which date all profits will belong to this Company.

When the additional acreage making up the 21,373.75 acres is mature, the capital cost per acre, without allowing any value whatever on the 21,857 acres of Reserve Lands, should be under £50 an acre.

Notwithstanding the depressed period through which the rubber industry has passed, the Amalgamated Rubber Estates Limited for the year ended 1923 paid a dividend of 7½ per cent. free of Tax, the amount paid for the year 1924 was 12½ per cent., and for the year 1923 a dividend of 10 per cent. It is anticipated that the dividend for 1924 should equal that of 1923.

In view of the forward arrangements entered into by this Company and by the Gunong Malayu Plantations, and of Mr. Inhelder's estimates, the Directors are of opinion that the forecast of future dividends made in Mr. Inhelder's Report is conservatively stated, and, in their opinion, the result should prove to be a source of great profit.

The Company has not yet become fully assimilated to the Restriction scheme of the Rubber Growers' Association, and consequently are now producing only 55 per cent. of their normal crop. The Standing production for November, 1924, to 31st October, 1925, has been fixed on the basis of 2,869,412lbs. Owing to the price of Rubber now averaging over 1s. 6d. per lb. it is anticipated that the average release for the present restriction year should be at least 65 per cent.

PURCHASE PRICE.—The total purchase price payable in cash to the Vendors is £450,000, but included in this purchase price are all costs and expenses of this issue up to the date of allotment (except underwriting commission), which are being borne by the Finance Company.

The following information is given in accordance with Section 81 of the Companies (Consolidation) Act, 1908.

The minimum subscription upon which the Directors may proceed to allotment has been fixed by the Articles of Association at 10,000 Shares, but in view of the fact that the whole of this issue has been underwritten the Company will proceed with the allotment of the lists.

Within the last two years the Company has entered into certain contracts, particulars of which are set out in the full Prospectus.

Copies of the Memorandum and Articles of Association of the Company, the Balance Sheets of this Company for the four years to 31st December, 1923, and of the above-mentioned Contracts, can be seen by intending subscribers at the offices of the Solicitors to the Company between the hours of 11 a.m. and 4 p.m. at any time while the Subscription List is open.

A brokerage of 3d. per ten Shares will be paid on Shares applied for and allotted upon applications bearing the stamp of Brokers, Bankers, and approved Agents.

Where no allotment is made the deposit will be returned in full, and where the number of Shares allotted is less than the number applied for so much as is necessary of the balance will be applied towards the amount due on allotment and any balance remaining will be returned.

Failure to pay the amount of balance due on allotment will render the Shares and previous payments liable to forfeiture.

Interest at the rate of 6 per cent. per annum will be charged and payable on the amounts due on allotment not paid at their due dates.

Scrip Certificates (upon the terms of which alone applications will be received) and Forms of Application for Shares can be obtained from the Bankers and Brokers, and at the Registered Offices of the Company.

Dated 26th March, 1925.

THIS FORM MAY BE USED.

AMALGAMATED RUBBER ESTATES LIMITED

(Incorporated under the Companies Acts, 1908 to 1917.)

ISSUE OF 4,000,000 SHARES OF 2s. EACH AT A PREMIUM OF 6d. PER SHARE.

FORM OF APPLICATION FOR SHARES. (38)

Payable as to 6d. per Share on Application, 1s. per Share on Allotment (including the premium of 6d.) and as to 1s. per Share on 4th May, 1925.

To the Directors of AMALGAMATED RUBBER ESTATES LIMITED,
7/8 Great Winchester street, E.C.2.

Gentlemen,—I/We enclose herewith the sum of £..... being a deposit of 6d. per share on Application for ..... Shares of 2s. each in the above-named Company, and I/we request that you will allot to me/us that number of Shares, and I/we hereby agree to accept the same or any smaller number that may be allotted to me/us upon the terms of the Company's full Prospectus filed with the Registrar of Joint Stock Companies and the Memorandum and Articles of Association of the Company, and I/we undertake to pay 1s. per Share (including 6d. premium) on Allotment, and the balance of 1s. per Share on the 4th day of MAY, 1925, and hereby authorise you to register me/us as the holder of the Shares.

Name (in full) .....
(Please state whether Mr., Mrs., or Miss.)

Address .....

.....

Description or Occupation .....

.....

Date .....1925.

Usual Signature .....
TO BE WRITTEN DISTINCTLY.

This Form to be filled in and sent with remittance for the amount payable on application to any of the following:—
MIDLAND BANK LIMITED, 5 Threadneedle Street, London, E.C. 2, and all Branches;
EDINBURGH BANK LIMITED, St. Vincent Place, Glasgow, and all Branches;
NORTH OF SCOTLAND BANK LIMITED, Aberdeen, London, and Branches;
BELFAST BANKING COMPANY LIMITED, Waring Street, Belfast, and all Branches.
Cheques to be made payable to BEARER and crossed "Not Negotiable."
An acknowledgment will be forwarded in due course, either by notice of Allotment or return of the deposit.

DUBLIN WEEKLY TRADE REPORT.

EXPORTS OF PORTER.

Messrs. A. Guinness, Sons and Co.'s shipments of porter from Dublin, as returned by the Customs daily shipping lists for the past week were:—

	Bus.	Hhds.	Bls.	Hf. Brls.	Qr. Brls
Corresponding week's shipments for previous three years.	1,926	15,194	974	4,178	776

	Tons.	£	£	£
1922 ..	2,053,756	228,749	187,839	40,910
1923 ..	1,916,192	192,672	191,754	918
1924 ..	2,282,443	217,685	183,238	34,417
Averages	2,077,457	213,025	187,610	25,415

In the year 1922 the Dues charged were 133½ per cent. of Schedule rates, while in the years 1923 and 1924 they were 112½ per cent. of Schedule. You have informed us that the small surplus in the year 1923 is due to labour troubles during that year.

Taking into consideration the various to be effected by the gradual extinguishing of the Short Term Mortgage Bonds, we have calculated that the present issue of Stock, and the issues proposed to be made during the next ten years for the purpose of redeeming or converting these Short Term Bonds, will involve an extra burden on revenue of about £7,000 per annum for interest and sinking fund.

We are, Sir,
Your obedient Servants,
CRAIG, GARDNER & CO.

It will be observed that, on the basis of Messrs. Craig, Gardner and Co.'s Report, the average annual surplus earnings of the Board for the past twenty-three years, after providing for all interest and sinking fund charges, is sufficient to cover twice over the extra burden which will be imposed on the Revenue by the present issue and the proposed substitution of Stock for Short Term Bonds.

The Board have power to increase the Dues on ships and goods to 150 per cent. of the Schedule, which on the present tonnage it is estimated would produce an additional revenue of £60,000 per annum, but it is the policy of the Board to reduce the dues as soon as they feel they can safely do so to Schedule rates, and they are of the opinion that this will not lead to any permanent reduction in receipts, but rather the reverse.

No part of this issue has been underwritten.

Prospectuses and Application Forms may be obtained at the BANK OF IRELAND and its Branches, or at any Bank in the Irish Free State, and from Members of the Dublin and Cork Stock Exchanges.

Bank of Ireland, Dublin,
28th March, 1925.

FORM OF APPLICATION
FOR
5 PER CENT. DUBLIN PORT AND DOCKS BOARD REDEEMABLE STOCK
(1962-1985).

ISSUE OF £292,000.

To the Governor and Company
of the Bank of Ireland.

I/We hereby apply for £..... say ..... pounds of 5 PER CENT. DUBLIN PORT AND DOCKS BOARD REDEEMABLE STOCK (1962-1985), according to the Prospectus dated 28th March, 1925, and undertake to pay £87 10s. for every £100 of Stock, and to accept the same or any less amount that may be allotted to me/us, and to pay for the same in conformity with the terms of the said Prospectus.

I/We enclose the required deposit of £..... being £5 per centum on the nominal amount applied for.

Signature .....

Name (in full) .....
(Block letters). (State if Mr., Mrs. or Miss).

Address (in full) .....

.....

Description .....

.....1925.

N.B.—Applications must be for not less than Ten Pounds of Stock or for Multiples of £10, and must be accompanied by the amount of deposit thereon.

Cheques should be made payable to Bearer and crossed thus:

BANK OF IRELAND,
A/c DUBLIN PORT AND DOCKS BOARD STOCK.

	Bls.	Hhds.	Brls.	Hf. Brls.	Qr. Brls.	Total.
Watkins & Mountjoy	—	26	90	244	57	158
Rowney Co.	—	7	12	14	7	40
D'Arcy & Son	—	—	17	—	—	17
Total	—	54	64	324	64	236

Others 14,294 gallons.

Corresponding week's shipments for previous three years:—

	Bls.	Hhds.	Brls.	Hf. Brls.	Qr. Brls.	Total.
1924	—	22	1	8	4	35
1923	—	7	1	1	1	10
1922	22	167	169	422	45	470

EXPORTS OF WHISKEY.

The quantities of whiskey exported from Dublin, as returned by the Customs daily shipping lists and bills of entry, for the week ending March 28th, 1925, were as follow:—John Jameson and Son, 2,627 gallons; John Power and Son, 60 gallons; Distillers, Co., 208 gallons.

Corresponding week's shipments for previous three years:—

1924... Power, 667 gallons; Jameson, 2,837 gallons; Dublin Distillers Co., Ltd., 5,890 gallons. Others, 209 gallons.	

	Pns.	Butts.	Hhds.	Cks.	Qr-Cks.	Octs.	Kegs
1923	—	—	16	—	—	—	—

Direct foreign imports for week at Dublin:—
From Gothenburg—95 cwts. wrapping paper, glazed; 250 pcs. woodwork; 91 loads sawn wood; 500 bundles mouldings.
From Hamburg—7 tons coiled paper, 50 cwts. wrapping paper, 85 cwts. bottle glass, 20 cwts. religious statues, 7 tons glass bottles, 16 cwts. cups and saucers, 16½ tons wire, 20 cwts. wax, 50 cwts. tanicy, 111 tons rock salt, 5 tons wood pulp, 24 tons Russian oil.
From Baltimore—1,265 cwts. flour.
From St. John—17,312 cwts. flour, 896 tons ores in bulk.
From New Orleans—300 cwts. flour.
From Bonigneur-Mer—450 tons cement.
From Gothenburg—118 cwts. paper.
From Rotterdam—479 cwts. margarine, 98 cwts. zinc, 100 cwts. peas, 100 cwts. carots, 74 cwts. sanitary oil, 14 tons paper, 23 cwts. glass, 121 tons railway material, 33 cwts. enamel ware.
From Havre—1,950 meter tires and other goods, 2,500 flour bags, 40 cwts. cream of tartar.
From Bremen—130 woollen shawls, 500 cwts barbed wire, etc.
From Antwerp—336 cwts. wire nails, 15 tons steel joists, 42 cwts. electric wire, 10½ tons iron bars, 40 cwts. sulphate of ammonia.
From cross-Channel ports—23,535 tons of coal arrived per 47 collier vessels.

FINANCIAL NEWS AND NOTES.

IRISH STOCK EXCHANGES.

The following is a return of the business done on the Dublin and Belfast Stock Exchanges last week in each department, except Consols and War Loans. The day on which the business was done is indicated by the initial letter in parentheses, and dealings in odd lots are marked by an asterisk:—

DUBLIN.

National Loan—93½ (M.), 93½ (T.), 93½ (W.), 93½ (Th.), 93½ (F.).
Do. Do.1—93½ (W.).
Compensation Stock—92½ (Th.).
Guar. Land—97 (M.), 97 (W.).
2½ p.c. Land, 1933—*58½ (T.), 58½ (Th.), 58½ (F.).
Belfast 1952 Stock—92 (M.).
Belfast 1940 Stock—77½ (W.).
Bray Stock—*55 (W.).
Dublin Stock—76c. (T.).
Rathmines and Rathgar Stock—*57 (T.).
Bank of Ireland—295c. (M.), *295c. (T.), 294½c. (W.), 295½c. (Th.), 296c. (F.).
Hibernian Bank—8 (T.), 8¼ (W.).
Midland Bank—9½ (W.).
Munster and Leinster Bank—6¼ (M.), 6⅜ (T.), 6¼ (Th.), 6⅜ (F.).
National—20⅛ (M.), 20⅛ (T.), 20⅛ (Th.), 20⅛ (F.).
Provincial—(M.). *25 (T.).
Royal—14 (W.).
Great Northern Ord.—52 (M.), *51 (T.), 50½ (W.), *50 (F.).
Do. Pref.—55. (M.), 55 (T.).
Do. Guar.—54 (Th.).
Great Southern Ord.—30b. 30½a. (T.), 30¼ (W.), *30. (Th.), 30½ (F.).
Do. Pref.—44, 44½ (M.), *42 (W.), 40b., 42a. (Th.), 40b., 42a. (F.).
Do. Guar.—55½ (T.), 55½ (W).
Do. (Dublin Junction) Guar.—46 (W.), 48b. (Th.), 50b., 55a. (F.).
Do. Deb.—64, *64 (M.), 63½ (T.), 63 (W.), 63½ (Th.), 63, ½ (F.).
Clogher Valley—97/6 xd. (F.).
Dublin and Blessington Steam—72/6 (W.).

Arnott Ord.—91½. (T.), 91/. (W.).
Alliance Gas—7⅞ (M.), 7¼ (T.), 7¼ (W.), 7⅛ (F.).
Alliance Gas Deb.—67½ (T.).
Bagnio Hutton Pref.—45/6 (Th.).
Brooks Thomas Ord.—*25/. *23d. (F.).
Brooks Thomas Pref.—*16/. (M.).
Burke Ord.—*62. (F.).
Burke Pref.—*76/6 (M.).
Burke Deb.—9 (T.), 9 (W.), *9⅛ (Th.).
Belands Ord.—*25/. (F.).
British and Irish Steam Pref.—12/9 (Th.).
Bleachers—*75/. (M.), 71/6. *1/3 (W.), 71/6 (Th.), 71/. (F.).
Bradford Dyers—81/9 (M.), 81/3 (Th.).
British-American Tobacco—*116/6 (M.), 115/6 (F.).
Brunner Mond—41/9 (T.), *41/9 (W.).
Bryant and May—56/. (W.).
British Controlled Oil Common—19/1⅛ (M.), 19/3 (Th.), 19/3 (F.).
British Controlled Oil Pref.—18/9 (F.).
British Celanese Ord.—7/10½ (Th.).
British Celanese Pref.—11/9 (Th.).
Calico Printers—87/

HOTELS AND HEALTH RESORTS.

MORAN'S HOTEL, DUBLIN.

RE-OPENED.

BUSINESS AS USUAL.

Telephone—No. 914. P. A. MORAN, Proprietor.

FOR EASTER STAY AT SALTHILL HOTEL, MONKSTOWN, CO. DUBLIN.

Kingstown "Dunleary" Golf Links 10 minutes from Hotel.

Visitors staying at this Hotel can have meals at the Royal Hibernian Hotel, Dublin, which is under the same management.

FOUR COURTS HOTEL, INNS QUAY, DUBLIN.

100 BEDROOMS, with hot and cold water. Lounges, Tea Rooms, Restaurant.
Table d'Hote Luncheon, 1 to 3 o'clock, 2/-
Table d'Hote Dinner, 6 to 8 o'clock, 4/-
Wedding Dejeuners a Specialty.
FREE GARAGE.
BUICK SALOON CAR FOR HIRE.
Phones, 5321, 5322 H. G. KILBEY, Managing Director.
"Tyres, "Excel, Dublin."

THE HOTEL MacDERMOTT, HARCOURT STREET.

OUR NEW WING HAS BEEN DECORATED THROUGHOUT, COMPLETELY FURNISHED, AND IS NOW READY FOR OCCUPANCY.
PROPRIETRESS: A. MacDERMOTT, late Grand, Greystones; Gresham, Dublin.
Telephone, 51414. Telegrams, "Exclusive."

ROYAL MARINE HOTEL, DUN LAOGHAIRE (KINGSTOWN), CO. DUBLIN.

The Leading First-class Hotel on the Coast.

Centre for Golfing, Motoring and Racing.
Spacious Lounges. Excellent Cuisine. Free Garage.
Wire—Comfort. 'Phone—180 (3 lines).

SPEND A PLEASANT EASTER AT ROSS'S HOTEL, LTD., DUN LAOGHAIRE (KINGSTOWN).

Good Centre for Motoring
Free Garage. Moderate Rates.
Ten minutes from Golf Links.
Best Food. Service and Modern Comfort.
Tariff and Programme on application.
Tel.—Ross's Hotel, Dun Laoghaire.
'Phone—195 and 196.
M. COLDWELL, Managing Director.

KINGSTOWN.
HOTEL CARLISLE.
Magnificently situated over East Pier, commanding beautiful views of Dublin Bay, Howth, &c.
SPECIAL EASTER ARRANGEMENTS.
PARTIES CATERED FOR.
Most Comfortable. Adjacent to Golf Links.
Lounge and Billiard Rooms. One minute from Station. Mail Steamers and Baths. Afternoon Teas served in Lounge or Gardens. Open to Non-Residents. Tariff on application to the Manageress.
'Phone—119.

GROSVENOR HOTEL, DUN LAOGHAIRE.
VERY COMFORTABLE. GOOD CATERING.
Ideally Situated, Best Position on Sea Front.
MODERATE TERMS. 'Phone—Kingstown 284.

GREYSTONES, CO. WICKLOW.
THE GRAND HOTEL.
CLIMATE MILDER THAN BOURNEMOUTH.
For Reduced Winter Tariff apply to Manageress.
Telephone—Greystones No. 11.

GREYSTONES.
CLYDAGH HOTEL.
A fine Victorian Mansion House, with every modern convenience to accommodate 60 visitors, standing extensive demesne, with 30 acres of beautiful gardens and pleasure grounds adjoining bathing strand; near Golf Links and Railway station. Now Booking for Easter, Tennis Tournament, Carnival Ball, Tea Dances, Concerts, etc. Under the direction of MISS MAY LEE.

GREYSTONES — SEAFATRICE PRIVATE HOTEL.
Near sea, rail, golf; standing on six acres. 20 years established. 'Phone—41.

ST. ANN'S HILL HYDRO.
HEALTH RESORT. Mild Winters
Ideal for Change of Air, Rest, and Convalescence.
The Baths (under Medical Supervision) are well equipped and thoroughly up-to-date.
High Standard of Comfort.
Steam Heating. Electric Light.
PROSPECTUS on application to Secretary, the Hydro, St. Ann's Hill, Co Cork. WIRES—"Hydro, St Ann's Hill" TELEPHONE—"No 2 Blarney."

LONDON—MORTON HOTEL, Russell square, W.C.—Comfortable and Central; French Chef. Night Porter. Inclusive terms, 12/6 daily, or 4 guineas weekly.

LONDON—DEAN HOTEL, 87 Oxford street. Most central. Lift. Night Porter. Short Rooms. Bed, Breakfast, Bath, from 8/6. Telegrams "Teldeanho," Westcent. 'Phone, Gerrard 8710.

LANDUDNO — "Ormescliffe." Comfortable Hotel, facing sea; accom. 250. Orchestra; Dances each evening. Wireless Concerts. Mod.

LANDUDNO, BODLONDEB CASTLE.—Private Hotel, 3 minutes from Pier. Tel.—187.

ANGLESEY, BAY HOTEL, RHOSNEIGR.
FIRST CLASS. EXCELLENT GOLF. TENNIS.
TROUT FISHING.
Electric Light all Rooms.
FULLY LICENSED. OPEN APRIL 7th.
Tel.—18, Rhosneigr.

ISLE OF MAN for Happy Holidays. See it at its best in May and June. Guide, Apartment List, Sailings, free.—J. K. Cague, Official Advertising Dept., Isle of Man.

BOARDING AND HOTELS.

ATTRACTIVE Residence. Ray's, Fitzwilliam place. Every comfort and moderate charges. 'Phone 4000.

AT Southern Hotel, 52 Lower Baggot street, Dublin. A most comfortable. Moderate terms. Miss Doody, Proprietress. 21 30

AT Mayfair Hotel, 20 Lower Baggot street, Dublin—Acme of comfort, excellent cuisine. 'Phone, 3577. 30 6

AT 65 Lower Leeson street—Private Hotel, central, comfortable. 'Phone, 50348. Miss Doody. 12 10

COLWYN Bay—Rice-on-Sea.—Inismore. Private Hotel; magnificent position, facing sea; golf; choice cuisine.

DUBLIN—Fitzwilliam Hotel, 11 Upper Fitzwilliam street. Highly recommended, comfortable, moderate terms; central. 52 27

DUN Laoghaire—Bliss Bird Hotel, Crofton road, over Harbour. 5 minutes from station, special cheap terms for Easter holidays. 26 3

DUNFANAGHY (Co. Donegal).—Ideal Home for Guests at St. Patrick's. Sea and mountain air. Bathing, golf, etc. Booking for Easter and summer.—Arnold Dunlop, Proprietor.

GRAND Hotel, Wicklow, ideal for Easter holidays, beautifully situated in own grounds, adjacent to sea and golf links; electric light. Special week-end terms.

LEA House, 93 Pembroke road—Select Private Hotel. Spring Guests. 'Phone, Ballsbridge 856. Garage.

LANDUDNO—Elvion Villa, Boarding Residence; central position for all amusements. Mrs. Hopkins.

LANDUDNO—Lynwood Boarding Residence, good view of Sea and Pier; Mid-Day Dinner; moderate terms.—MRS. RAINS.

SOUTHPORT—Cawerby's Hydropathic, visitors or patients, from 12/- daily, 77/- weekly. Telegrams—"Cawerby's." 'Phone, 805. Apply Manageress.

FURNITURE & ANTIQUES.
REMOVED FROM LARGE COUNTRY RESIDENCES TO CLEAR REGARDLESS OF COST.
LARGE WARDROBE, 87/6. CHESTS DRAWERS, 30/-. 50 OAK MAHOGANY, SHERATON, etc., BEDROOM SUITES from £14.15s. Set 8 WALNUT CHAIRS 8 gns. LOUIS XVI. ADBUSSON TAPESTRY SUITE. COMMODE CABINET. 6ft SUITE OLD LACQUER TEA TABLE. 140 MAHY CHAIRS OLD CHESTERFIELDS, 55/-. OLD SHERATON SERPENTINE SHAPED WARDROBES and CHESTS. CARVED CHAIRS, CHIPPENDALE SIDEBOARDS. CHESTERFIELDS. WALNUT QUEEN ANNE ANTIQUE BUREAU. CHEVY MIRRORS. DININGROOM SUITE. CHEVY MIRRORS. GRANDFATHER CLOCKS. CHIPPENDALE STYLE DININGROOM SUITE, comprising SIDEBOARD, TABLE, STOOL, BUREAU, and CHAIRS. SETS of CHAIRS. CHOICE 8-FOLD ORMOLU TABLE TABLE GLASS. ANTIQUE TALLBOYS. GENTLEMEN'S SET JACOBEAN DININGROOM SUITES complete, 35 gns. HALL TABLES. CARVED OAK SETTEE, £2 19/6. MAHOGANY BOOKCASE 15/-. ANTIQUE TALLBOYS. GENTLEMEN'S WARDROBES, from 10 gns. BOW FRONT CHESTS. OLD DUTCH MARQUETERIE BUREAU. ANTIQUE COURT CUPBOARD. Quantity Carpets, COURT FURNITURE, etc. PIANOS. OFFICE FURNITURE.
Hours 9 till 7 daily; Saturday 1.
CURZON'S DEPOSITORIES,
272 PENTONVILLE ROAD, KING'S CROSS, LONDON, N.1.
(Two minutes from King's Cross Station).
Goods Selected STORED FREE Twelve Months.
SEND FOR CATALOGUE K.

Three almshouses were completely destroyed by fire at Elmstead, about four miles from Colchester.

10,000 MILES OF FILM.

DUBLIN CENSOR'S WORK.

A NEW PROJECTING THEATRE.

Ten thousand miles of film were examined officially by the Free State Film Censor in the first year of the censorship. Nevertheless, the Censor, Mr. Montgomery, regularly attends picture-houses in his spare time, writes an *Irish Times* Special Correspondent.

The contract by which the premises in Dame street, Dublin, formerly the Dame Street Picture House, were rented as an office and projecting theatre for the Free State Film Censor, expired about the middle of last month, and has not been renewed. The Censor now has an office and theatre at 34 Molesworth street. The office is quite small, and the "theatre" is a bijou apartment, backed by a projection chamber behind a fireproof partition. The Censor, as he sits at his desk, is only a few yards from the small screen, but as his seat is at a proper height—that is to say, so that his head is almost in the line of projection—his proximity has not those disadvantages which are associated with the front seats in an ordinary cinema. The apartment is decorated in dark blue, which is, of course, a suitable colour for the purpose, as it reflects no light. A few chairs are provided, sufficient for the accommodation of the members of the Appeal Board, when their attendance is required.

The office is in premises which are the property of the State. It was provided and fitted by the Board of Works, and a rent is paid out of the Censorship Fund. This fund, which also provides the Censor's salary and all the expenses of the office, draws its entire revenue from the censorship fees paid by the trade. The present expenses may be regarded as the minimum to be expected for efficient consorship, as prescribed by the Act, and it has been possible to reduce the fees charged to the trade

THE RATES.

The arrangements made for the first year involved fees which, on the majority of films, worked out at 15s. 8d. per 1,000 feet submitted. The rates have now been reduced to a figure which for the same class of film works out at 10s. per 1,000 feet. The new rates are stated as follows:—Three-fiftieths of a penny per foot of film for "Topical," "Travel," "Interest," or "Educational" films; and three twenty-fifths of a penny per foot for any other film. The first figure works out at 5s. per 1,000 feet. The ordinary big pictures, it may be mentioned, average 6,000 feet in length; comedies about 2,000 feet.

In his first year the Censor viewed 10,000 miles of film. Leaving out films of the first class (usually called "Interest" films), the Censor viewed 1,307 films. Of that number 104—less than 8 per cent.—were stopped without cuts. In 17 instances appeals were made against the Censor's adverse decision, and in two of these cases the Appeal Board allowed the film to pass with certain alterations.

The Censor's staff comprises a secretary, two operators, and a wind boy.

A fact on which his friends chaff Mr. James Montgomery, the Film Censor, is that he spends a great deal of his spare time in going to "the pictures" as an ordinary spectator.

DIVORCE PROBLEM.

LIFE OF NATION DEPENDS ON HOME.

Continuing at the Jesuit Church, Gardiner street, Dublin, his course of Lenten lectures, on "The Realisation of Life's Possibilities," the Rev. George Byrne, S.J., dealt yesterday afternoon with the question of divorce.

He said that in September last there was held at Mürren a representative meeting of Protestant Churchmen to discuss the problem of re-union among the Christian Churches. Dr. Platt, one of the speakers, discussing the breaking of bread, said—"The question of whether the breaking of bread is a declaratory or an effective act has divided Christianity in the centuries. Protestantism, on the whole, favours the declaratory interpretation; Catholicism, the effective." The difference between the two outlooks was profound.

It was not surprising in those times to find many of the separated Churches, at least, not condemning divorce or the possibility of divorce; whereas the Catholic regarded marriage as sacred in itself because of its being a Sacrament. Recently the *Irish Statesman* said that the Catholic ideal of marriage was too romantic, too unpractical for the world in general. It was, the paper said, an ideal too austere. Rather should it have said divine, for did not the Scripture compare marriage to the union of Christ with His Church?

They all recognised that the life of the nation depended upon the life of the home. Home life made many demands—demands of constancy, of sympathy, of self-sacrifice. The Catholic Church said that in the Sacrament of Matrimony she took the trembling "yes" of youthful love and lifted it to the dignity of a sacrament, so that the young married couple got the strength to live purely in their home life.

"KELLY'S LAND."

DISPUTE ABOUT WESTMEATH FARM.

At the Law Courts, Dublin Castle, last Saturday, Mr. Justice Murnaghan gave judgment for the defendant in an action brought by Mrs. Anne Fitzsimons, of Sheepstown, Delvin, Co. Westmeath, against James Seery, a farmer, for the specific performance of an alleged agreement to sell a farm, known as "Kelly's Land," situated at Stonestown, for £325.

The defence was that there was no agreement to sell the farm, and that if one ever existed it was mutually rescinded.

Mr. Justice Murnaghan held that there had been a valid agreement for the sale of the farm, but that it had been rescinded.

Mr. Wilson, K.C., and Mr. Moonan (instructed by Mr. T. Tiernan) appeared for the plaintiff; and Mr. Rice, K.C.; Mr. Molony and Mr. Oliver Murphy (instructed by Messrs. Nooney and Dowdall) for the defendant.

TOWN TENANTS' LEAGUE.

AMICABLE SETTLEMENTS.

At the last meeting of the All-Ireland Town Tenants' League, held at 43 Rutland square, Dublin, 124 tenants from various parts of Dublin City and County were present.

It was reported that amicable settlements had been arranged in all cases taken up; that fair rents had been fixed, and that the solicitors acting for the League were to bring other cases before the Courts as soon as possible, so as to have the tenants' rents reduced to the legal figure, and to have a refund made to the tenants of the overpayment.

Cases from Mountrath, Templemore, Rathkeale, Arva and Kenmare were dealt with, and one of those present mentioned three cases where the pre-war rent of 8s. and 9s. per week had been increased to 17s., and another case, where a house, which was let before the war for £60 and rates, was now at a gross rent of £350.

In cases where the tenants, owing to unemployment in Dublin, had fallen into arrears of rent, it was decided to approach the owners, with a view to getting the tenants time to pay.

CRUELTY TO A JENNET.

TINKER SENT TO PRISON WITH HARD LABOUR.

Bernard Power, Monasterevan, a tinker, was sentenced to 4wo months' imprisonment with hard labour, at Tullamore last Friday, for cruelty to a jennet by beating it with a heavy ash stick. A policeman said that he saw the defendant beat the animal unmercifully. It was the most gross piece of cruelty that he ever saw. The animal was staggering under the blows of the stick. The defendant did not appear, and the police said that they did not know where he was.

DUBLIN WOLF CUBS.

AWARD OF ROBINSON SHIELD.

The Robinson Shield, the chief trophy for competition among Wolf Cub Packs in the Dublin District, was won by Sandford Pack in a keen contest at the Metropolitan Hall, Dublin, on Saturday. Spectators were admitted to the hall, and followed the proceedings with great interest.

Eleven packs competed, giving demonstrations of their ordinary pack work.

The Wolf Cubs are the young brothers of the Boy Scouts. A boy may join a pack at the age of eight, and remain a Cub until he is twelve. The Scout idea is well known, but many people think that the Wolf Cub idea is a still better one for keeping boys together in pursuits that are likely to help them in physical and moral growth, and certain, at least, to entertain them happily. The Cubs get a share of Scout lore from their big brothers; but they have a wonderful lore of their own. Mr. Kipling gave it to them. It is in his "Jungle Books." Some of the jungle stories would be hard reading for a boy under twelve, but a wise Cubmaster will know them, and be able to cast the "jungle" atmosphere round the doings of his pack.

Cub activities are carried on in terms of the Wolf pack. The boys are familiar with the names of Akela, the pack leader; Bagheera, the black panther; Baloo, the bear, the repository of jungle law; and Mowgli, the cub-child. Some ethical points that would have been strange to Baloo and Bagheera come into the Wolf Cubs' code; but for procedure, at least, Akela's Council is their basis.

DOING ONE'S BEST.

The eleven packs engaged in the competition on Saturday showed how they hold their Councils. The "Akela" totem pole—the totem a borrowing from the Scouts, no doubt—is set up to indicate the Council Rock, and then the pack is called. The cubs run up and haunch themselves in a ring, while they give their howl of salute to "Akela." With the howl goes the slogan, "We'll do our best," and, on the last word of that, they all spring up. To do one's best is the core of the Cubs' code; and that is made plainer by the formula that follows. The pack leader's call is heard, "Pack, dyb, dyb, dyb, dyb," and all the cubs reply, "We'll dob, dob, dob, dob." "Dyb" means "Do your best," said to "dob" means "do our best."

Some of the things in which every cub for himself, or the pack as a whole, tries to do best, were seen in the competition. One is to turn out clean and smart in the Cub uniform, with due attention to clean finger-nails and teeth, as well as faces and knees. Others include pursuits that are useful training for boys, such as semaphore signalling and the practice of simple physical and mental exercises, to make them nimble and alert.

Again, there are games that bring out individual or team effort. One of the Packs demonstrated its playing of a Jungle," game, in which Mowgli, with the assistance of Baloo the Bear, has to try to get home to the Pack without being caught by Shere-Khan the Tiger. Thus boys will enjoy their "Jungle Books" when they are older!

Some of the marks for the Robinson Shield are given on the year's record of attendance—for every Cub must do his best to attend regularly—and on the number of "badges and "stars" earned in a pack. To earn a badge or star a boy has to pass tests in various accomplishments. Many a boy in later years will be glad to have had the incentive to acquire accomplishments, which include housework, sketching, scouting and swimming.

ORDER OF MERIT.

On the year's records and on the markings given for the inspection and the afternoon's displays, the Packs were placed in the following order of merit:—Sandford (95.4 marks); Clontarf, St. Patrick's, Lesson Park, Zion, Rathgar, Kingstown, Donnybrook, Pembroke, Rathfarnham and Harold's Cross.

The judge was the Commissioner for Training, Northern Ireland (the Rev. C. H. P. Lyndon). He said that the competition had been very keen, and he had learned a great deal from the Dublin Packs. Referring to the large attendance of spectators, he said that he was greatly struck by the support given by the public, and he wished that they had the same amount of support in the North. He also praised the management of the proceedings.

Sandford Pack (Cubmaster, the Rev. W. N. Harvey) was warmly applauded on going up to receive the Shield, which it has won three times in the past four years. This Pack also won the Football Cup.

The "Bagheera" Totem Pole, which is awarded to the best of the smaller Packs, went this year to Adelaide Road.

Mr. H. D. Pack Beresford (Assistant Commissioner for Rovers) presided, in the absence of the District Commissioner, Lord Holmpatrick. Mr. B. L. Handy, District Cubmaster, was in charge of the competition.

Miss Olive Armstrong (Assistant Commissioner for Wolf Cubs) said that in the Dublin District there are now more than 350 Wolf Cubs, with 35 officers.

About 200 Cubs took part in the competition.

LESSONS ON THRIFT.

The Free State Minister of Education has issued a circular urging managers and teachers of National schools to assist in the promotion of thrift and temperance and the establishment of saving associations in the schools.

The Minister has decided to allow (a) about one-quarter of an hour of the time devoted to arithmetic in the senior standards to be given to calculations connected with the working of a saving association; (b), one reading lesson each fortnight in regard to literature relating to the advantages of thrift and temperance, and (c) lessons on thrift and the savings movement to be given instead of the lesson on drill in inclement weather.

THE LATE DR. FRANCIS J. CRUISE

The funeral of the late Dr. Francis J. Cruise took place on Thursday to Glasnevin Cemetery after a Requiem Office and Exequial Mass at St. Patrick's Church, Monkstown. Among those present were many of the late Dr. Cruise's colleagues in the medical profession and numerous friends from all parts of Dublin City and County. In dimension indicated Dr. Cruise's popularity and reflected the sympathy and regret aroused by his death.

The celebrant of the Requiem Mass was the Rev. John C. Bowen, B.A., C.C., Monkstown; deacon, the Rev. Patrick J. Dunles, C.C., Procathedral; Marlborough street; sub-deacon, the Rev. Michael Borden, C.C., Dalkey; M.C., the Rev. John M. Dunles, B.A., P.P., C.C., Monkstown; deacons of the Cross, the Rev. John J. Hooker, C.C., Haddington road, and the Rev. John Fennelly, B.A., C.C., Donnybrook.

Amongst the clergy in the choir were:—The Very Rev. James Canon Brady, P.P., St. Laurence O'Toole's; the Very Rev. John Canon Waters, B.A., P.P., Blackrock; the Very Rev. John Fahy, S.J., Provincial, Gardiner street; the Very Rev. Myles Ronane, C.C., Donnybrook; the Very Rev. Bernard Reedy, C.C., City quay; the Rev. Patrick Clarke, C.C., Glasthule; the Rev. Edward Mallon, C.C., Dun Laoghaire; the Rev. John Clarke, C.C., Dun Laoghaire; the Rev. J. M'Carthy, C.C., Blackrock; the Rev. Martin Hession, Dun Laoghaire; the Rev. James Fitzpatrick, C.C., Dalkey; the Rev. Denis M'Gough, C.C., Haddington road; the Rev. John Burgess, Chaplain, Hampton.

Amongst the immediate relatives were:—Mrs. Cruise, Mrs. Sherlock (sister); Mr. and Mrs. William Cruise, Mr. and Mrs. Andrew Cruise, Mr. and Mrs. J. Williams, and Mr. and Mrs. Brennan.

The general public included—Sir Conway Dwyer, M.D., F.R.C.S.I.; Dr. C. N. O'Brien, 22 Merrion square; Dr. Francis Brereton, Castledermot; Dr. Ballinglass; Dr. Daniel R. Donohoe, Rathvilly; Dr. Bergen, 23 Westland row; Dr. Denis Keuhy, The Mall, Dermot and MacCann, MacDermot, R. J. Whittington Egan (manager, National Bank, Limited); Mr. Justice Andrew Wylie, Mr. Justice Fraser, A. S. Manning (Wicklow), F. Lawless, W. A. E. Cruise, H. Rawson Cruise, B.L.; Mr. and Mrs. Cruise, J. MacDermott, Alfred Beresford, Mrs. J. Reilly, F. J. Kennedy, Joseph Hand, Mrs. and Miss Brophy, Joseph O'Connor, Myerstown, Naas; Patrick Connolly, Naas; Mr. and Mrs. J. Brown, Naas; Mrs. Malone, Queen's Park, Monkstown; Mr. and Mrs. Richard Ingham; Capt. R. J. Hope, P.P., Swan; Mr. and Mrs. Lennon, Mrs. O'Connor, Mr. and Miss Lampher, Mrs. Calderwood, Mrs. Quirke, Grosvenor, Monkstown; Mrs. Kevin O'Grady, Mr. and Mrs. Lennon, Mrs. O'Connor, Mrs. B. D. Costello, F. J. Kennedy, Mrs. Smyth, T. Hickey, T. J. and Mrs. Rogan, Mr. and Mrs. W. J. Hooker, Capt. Andrew Wylie, Mrs. Ambrose Allegra Kelly, Mr. John Maxwell, "Roxboro'," Howth; Mr. R. J. Maxwell, Mr. W. J. Marron, Mr. Marron, Mrs. Meer, Ballinglass; Mr. Wolfe, National Bank, Ballinglass.

The following wreaths were placed on the coffin:—"With love from Dan and Florrie, from Jack and Jo-Jo, from Mary and Maud, from Nellie and Nora, from Nessie and Nonie, from Bessie and Bertie, from Dan and Florrie, from Ilene." "From Dan and Florrie, from Jack and Jo-Jo, from Mary and Maud, from Nellie and Nora, from Nessie and Nonie, from Bessie and Bertie, from Dan and Florrie, from Ilene." "With love from Mary and Maud, from Nessie and Nonie, from Bessie and Bertie, from Dan and Florrie, from Ilene." "From Frank and Mrs. Kennedy." "From Mr. and Miss Farrell and Mrs. Kearney."

ROBBERY UNDER ARMS.

CASES IN TWO COUNTIES.

£1,700 TAKEN FROM RATE COLLECTORS.

Eight or more armed and masked men last Saturday morning raided and robbed the house of a rate collector named Martin Geraghty at Cloniara, about four miles from Roscommon, seizing rate payments amounting to £1,700. It was about half-past two o'clock when the raiders arrived, demanded admittance, and when it was denied them, fired through the windows. Geraghty and his two sons were armed with rifles and they fired on the attackers. Both rifles and shot guns were used.

In about half an hour the Geraghty's ammunition became exhausted. The raiders then forced the windows and demanded money. Geraghty said that he had lodged the money and that there was none in the house. The raiders, however, declared that they knew that the money had not been lodged, and they threatened to burn the house. Geraghty's daughter became alarmed and surrendered the keys. The robbers then opened the safe and took away the £1,700. No person appears to have been injured during the exchange of shots. The Geraghtys say that, as the robbers were masked, it was impossible to identify them.

TWO WATERFORD CASES.

Two robberies under arms are reported from County Waterford. On Saturday Mr. John Walsh, auctioneer, of The Mall, Waterford, held an auction at Clonea under an order of the Court of Bankruptcy. On his way home in the evening three masked and armed men met him on the road and compelled him to stop his motor car. Mr. Walsh, his assistant, and his driver were ordered to put up their hands and leave the car. When they alighted on the road the armed men searched them and seized £360 8s. 9d., the proceeds of the auction. Smaller amounts were taken from the assistant and the chauffeur.

One of the robbers fired a shot into the radiator of the car and put it out of action. It was not until Mr. Walsh got into touch with the Civic Guards at Waterford that a car was sent to his assistance.

On Saturday night the premises of Messrs. J. H. Lodge, general merchants, Tramore, were broken into and £20 worth of tobacco was stolen.

DUBLIN DISTRICT COURT.

MAN WITH MANY ALIASES.

CHARGE OF BREAKING AND ENTERING.

(BEFORE MR. COOPER.)

A remand for further enquiries was granted in the case against Gerald Byrne, a man of many *aliases*, who was charged with breaking into the premises of the Smith Premier Typewriter Company, Suffolk street, Dublin, and stealing a typewriting machine (value £34 10s.); also with obtaining a fur rug (value £7 7s.) from Mitchell's, furriers, Wicklow street, and stealing articles of clothing from a house in Lombard street, West.

The type-writer was sold to a secondhand dealer for £1 and the rug to another dealer for 15s.

The accused was alleged to have obtained the rug through posing as the nephew of a Greystones doctor.

NEW ISSUE.

AMALGAMATED RUBBER ESTATES LIMITED.

There appears in our columns to-day a prospectus of Amalgamated Rubber Estates, Limited, inviting subscriptions for 4,000,000 new 2s. shares at the price of 2s. 6d. The company is acquiring the Gunong Malayu Estates, situated in the same district as its existing Sumatra properties. From the prospectus it appears that the properties hitherto held by Amalgamated Rubber Estates, Limited, include a mature area of just on 8,000 acres, together with about 6,500 acres under development, thus comprising some 14,500 acres in all. With the additional acreage now being acquired the company will own over 21,000 acres, planted or in course of development with rubber, oil palms, gambier and coffee, together with substantial reserve lands of over 22,000 acres, giving a grand total of the whole estates of just on 43,500 acres. Without allowing anything for the valuable reserve lands, this total works out at something under £50 an acre. The prospectus contains a forecast of dividends from the combined properties of 12½ per cent. for 1925, 15 per cent. for 1926, and 20 per cent for each of the years 1927 and 1928. These new estates are being purchased at the price of £450,000 on the recommendation of Mr. W. Inhelder, who was formerly head manager of the company's estates in Sumatra, and is now a director of the company. The directors of this important rubber company are to be congratulated on their new purchase, which, while conforming on the undertaking the additional stability that arises from the cultivation of more than one product at once, places it in a leading position among the mixed producers, and provides from the first an excellent return on the additional capital required for that purpose. In addition to the very important acreage above set forth, they are acquiring 37 miles of railway track, with three locomotives and railway stock, excellent factories, bungalows, and everything which makes for a perfect organisation. The whole of the issue has been underwritten, and the subscription will close on or before Friday, April 3. Applicants should use the form attached to the prospectus on page 4.

REPUBLICANS AND THE DAIL.

Mr de Valera last Saturday denied the statement that any Republican deputies had decided to take their seats in Dail Eireann. No Republican deputy, he said, had expressed criticism of the Republican attitude towards the Dail.

At a recent meeting, he added, this rumour had been referred to, and the deputies present unanimously decided to append their names individually and jointly to a repudiation, which would be published as soon as the deputies who were not present could be communicated with.

PROPOSED CONCERT HALL.

At the last meeting of the Governors of the Royal Irish Academy of Music (Westland row, Dublin) the Secretary reported a considerable increase in the number of entries received from Dublin and the provinces for the forthcoming local centre examinations. The Denis O'Sullivan Medal (bronze), which was competed for at the Londonderry Feis, was awarded to Miss B. Haworth.

It was agreed that a final decision in regard to the proposed concert hall should be arrived at a special meeting on the last April next, subject to the approval of the Commissioners of Charitable Donations and Bequests.

THIS WEEK'S AUCTIONS OF FURNITURE AND FINE ARTS.

MONDAY, 30TH MARCH.

9 and 10 Bachelor's Walk (James Hill and Son); 19 Stephen's Green (James Adam and Sons); "Europa Hotel," 75 Lower Gardiner street (MacArthur and Co.); Leslies, Ltd., 111 Grafton street (Battersby and Co.).

TUESDAY, 31ST MARCH.

Eaton Brae, Shankill (James H. North and Co.).

THURSDAY, 2ND APRIL.

6 Upper Ormond quay, Dublin (Bennett and Son).

FRIDAY 3RD APRIL.

Leslies, Ltd., 111 Grafton street (Battersby and Co.).

I was speaking only two days ago to one of the greatest captains of industry in the North, and he said he expected that within two years every factory in Great Britain would be closed down.—Mr. Snowden.

£10 000 CONTEST A FAILURE.

"HAVE DONE THE BEST WE COULD."

The Treasure Quest competition, with a prize list of £10,000, inaugurated in 1923 for the benefit of distressed and destitute Irish loyalists, has proved a complete failure, according to the *Weekly Dispatch*. There were no funds to pay the prizes, but certain moneys were contributed by the Appeal Committee which enabled the promoters to pay 4s. in the £.

The story of the unfortunate venture was told to a *Weekly Dispatch* Representative on Saturday night by Brigadier-General C. Prescott-Decie, D.S.O., a member of the Loyalist Appeal Committee. "There is nothing to hide," he said. "The whole scheme has proved a failure, and we have done the best we could. The Committee running the competition originally consisted of Lord Willoughby de Broke, the Earl of Ranfurly, Lady Constance Milnes-Gaskell, Mrs. Webster, Mr. I. W. Raymond, and myself. We (the Committee) understood that the prize money, which amounted to over £10,000, was fully insured, but apparently this was not the case. I think I attended only one or two Committee meetings. Then Lord Willoughby de Broke died. Soon after Mrs. Webster died, and Mr. I. W. Raymond became gravely ill and had to leave England for New Zealand in order that his life might be saved.

"I was asked to take things in hand, and I found them hopelessly muddled. Apparently all the money received for tickets had been expended, and there was nothing for the prize-winners. At this time the Association was also running the Bob Ballot, which was properly insured, and which terminated in a satisfactory way. But apart from this, there was a deficit of £600—and no money to pay out the prizes in the Treasure Quest.

"Our position was alarming. The first prize was £6,000, the second £2,000, the third £1,000, and there were other prizes ranging from £200 to £1. I immediately got in accountants, and the result was that we realised we were unable to carry out our obligations. There was only one thing to do, and that was to approach the members of the Committee or their executors and see how much money we could raise. We all put our hands in our pockets, and with the assistance of an outsider, who had nothing to do with the scheme, we were able to get £2,600, which paid our working debt and allowed 4s. in the £ for prize-winners.

"I saw all the prize-winners personally—with the exception of one man who is in hospital—and put the facts before them. They all agreed to meet us and accept the dividend. It is impossible to say why the scheme failed. It was simply muddled, I suppose, and we had to do our best to put matters straight. Every member of the Committee gave what he or she could afford. I paid my bit—and I am a poor man. Taking everything into consideration, I feel that no one should grumble."

"CALLOUS TREATMENT."

PLOTHOLDERS DRAFT AN ALLOTMENTS BILL.

At the sixth annual congress of the United Irish Plotholders' Union, held in Dublin yesterday afternoon, it was stated that the union, in consequence of a suggestion made by the Minister for Local Government, had drafted an Allotments Bill, which would be introduced by the Labour Party in the Dail, and would be in the hands of the Leader of the Opposition next week.

Mr. Thomas Shaw, the President, in the course of an address, said that they were meeting, it might be for the last time, if for no other purpose than to direct the searchlight of public opinion on the callous treatment meted out by the Government to the plotholders, one of the most important and indispensable sections of the people. Apathy, evasion and studied indifference and been the reward of their efforts to bring the Government to see the importance of plotholders. Lands in the vicinity of Dublin formerly let for allotments at rents approaching their agricultural value were now unattainable, owing to the inflated rents demanded because of their suitability for cattle paddocks, sports fields, etc. In striking contrast was the encouragement given to plotholders by the Government on the other side of the Irish Sea.

The main desire of the plotholder was security of tenure, and where the land he tilled was required for national purposes or to meet the natural overflowing of the city, it should be obligatory on the Government, through the local authority, to provide him with alternative land for cultivation. The want of security of tenure in the Free State was to be attributed to the inaction or the absolute antagonism of the Government to the very idea of plotholding. It was time to demand an explanation as to why the Allotments Bill promised in the speech of the Governor-General at the opening of the Dail was shelved.

Mr. William Field said that any sensible Government should endeavour to promote plotholding; and Mr. P. J. O'Farrell said that the Government, by its failure to introduce legislation, had been the cause of the eviction of six hundred plotholders in the city.

The meeting passed a resolution urging on the Government the necessity for passing the new Allotments Bill. The Executive Committee, with the addition of Miss Harrison, was re-elected.

IS NATIONALITY DEAD?

INTER-UNIVERSITY DEBATE.

"That the Age of Nationality is Gone" was the subject of a debate between members of the various Irish universities at a largely-attended meeting in University College, Dublin, last Saturday evening. The proceedings were conducted in the Irish language.

For the motion, Mr. C. O'Brolchain (University College, Dublin) contended that, with better understanding among the nations of the world, nationality would die, and would be replaced by internationalism.—Miss Mary Kelly (University College, Cork) held that the universal use of the cinema would assist materially in establishing international, which, she said, would end all wars. Mr. Oscar McCarthy Willis (Trinity College) expressed the view that the increase of education would end nationality; and Mr. T. Guilfoyle (University College, Galway) argued that some nations would completely die out, and that there would be one universal language and similar customs among all countries. Mr. MacConnell (Queen's University, Belfast) said that the cry of nationality was but an excuse for the capitalist.

Against the motion, it was argued by Miss E. Macken (Queen's University) that we proved that nationality could not die, every country having fought to save it. Messrs. M. O'h-Uardail (Galway) and J. O'Cousain (Cork) referred to Egypt and India as examples to show that nationality would always survive, and the former claimed that nationality could not die so long as native music lived. That human nature was against internationalism was the view of Mr. F. O'Ryan (University College, Dublin), who maintained that international and Imperialism were one and the same thing. Mr. B. MacGinley (Trinity College) said that the death of a country's language did not mean the death of its nationality.

Mr. Douglas Hyde, who presided, in bringing the proceedings to a close, said that one thing evident from the debate was that wherever nationality was dying it was not dying in Ireland.

RECENT WILL.

Mr. Donald Bremner, of Knockearn, Cried, Perthshire, late of 5 Royal Crescent, Glasgow, retired shipbuilder, formerly of Messrs. Dunlop Bremner and Co., Ltd., of Port Glasgow, a director of the Steel Company of Scotland, Ltd., who died on September 17th last, aged 68 years, left personal estate in Great Britain valued for probate at £143,859 5s., of which his holdings in War Loans, etc., amount to £63,341. Probate of his trust disposition and settlement, dated July 19th, 1923, has been granted to Mr. Peter Masterton Martin, metal broker, of 78 McAlpine street, Glasgow; Mr. James Brown, managing director of Scott's Shipbuilding and Engineering Co., Ltd., of Greenock, and Mr. John Whyte Stewart, secretary of Rycroft, 26 York avenue, Jordanhill, Glasgow.

LOOK FOR THIS SIGN IN YOUR DISTRICT

COVERS and curtains fade and collect dust. For the sake of health they should be cleaned regularly and for the sake of brightness they should be re-dyed. Don't be alarmed about the pattern. In Pullars' Works miles of floral and ornamental fabrics are given new shades every week with beautiful results. If you are in doubt about the choice of a new colour, Pullars will advise you freely.

The Pullar methods do not rot the fabric and are the most thorough in existence. Fabrics which have to be dry-cleaned are immersed in the purest cleansing spirit without injury to the delicate colours. Finally, all cretonnes, chintzes and similar materials are washed in the clear Highland waters of the Tay, and treated by special processes which give them the sheen and brilliance of new fabrics.

*Local Branch

PUBLIC AMUSEMENTS.

GAIETY THEATRE.
To-night at 7.45. Matinees Wed. and Sat. at 2.30.
Farewell Visit of J. A. E. Malone's Company.
PETER PAN,
or "THE BOY WHO WOULDN'T GROW UP."
By J. M. BARRIE.
Miss Maisie Darrell as "Peter."
Miss Marguerite Moreton as "Wendy."
Mr Lionel Gadsden as "Captain Hook."
EASTER MONDAY, RETURN VISIT OF
EASTER SISTERS.
THE MAID OF THE MOUNTAINS.

OLYMPIA THEATRE
(LATE EMPIRE).
TWICE NIGHTLY ..... 7 and 9.
THE UNUSUAL COMEDY AND DANCING SHOW.
"EPISODES OF 1925."
All Star Cast Includes Jackson Owen, Comedian; Doris Chappell, and the 8 Mad Hatters. The Revue with 1,000 Laughs. Box-Office, 11-4. 'Phone—3208.

ABBEY THEATRE.
TO-NIGHT.
At 8.15 p.m.
SONG RECITAL
BY
MR. PERCY WHITEHEAD.
Tickets at Pigott's and Theatre.

ABBEY THEATRE
TO-MORROW (TUESDAY) and FOLLOWING NIGHTS at 8 p.m. MATINEE SATURDAY, 2.30.
FIRST PRODUCTION OF
"PORTRAIT,"
A Play in Two Scenes by LENNOX ROBINSON.
"THE BUILDING FUND,"
A Comedy in Three Acts, by WILLIAM BOYLE.
Booking at Theatre. 'Phone—3268.

THE CARLTON.
DOUGLAS McLEAN in
"GOING UP."
Also "EXCITEMENT," featuring Laura la Plante.

PRINCESS RATHMINES.
TOM MIX
IN "STEPPING FAST."
A Thrilling Horse and Motor Racing Film.
THE SACKVILLE PICTURE HOUSE — WILLIAM DESMOND, in "MAGUIRE OF THE MOUNTED." A Universal Super. Production.

THE METROPOLE.
DAILY AT 2.45, 5.0, 7.15 and 9.30.
BETTY COMPSON
IN AN ADAPTATION OF HOLBERT FOOTNER'S POPULAR NOVEL
"RAMSHACKLE HOUSE."
A Tale of Love, Mystery and Adventure, laid in the treacherous Everglades of Florida.
WITH FULL SUPPORTING PROGRAMME.

THE GRAFTON
"CHILDREN OF JAZZ,"
WITH
THEODORE KOSLOFF and EILEEN PERCY.
Also "MENDELSSOHN."
"The Wedding March." "Spring Song." "On Wings of Song." "Consolation."

EXHIBITION OF PICTURES
BY
N. FRENCH MacLACHLIN,
MARCH 30th to APRIL 11th.
HOURS, 10 to 6. ADMISSION FREE.
TO BE HELD AT
THE DUBLIN ART SHOP,
54 DAWSON STREET, DUBLIN.

DUBLIN LITERARY SOCIETY.
LECTURE, on "ANCIENT EGYPT,"
By DR. FRANK J. MINNEY, M.R., Egyptologist.
TO-MORROW (TUESDAY), 31st MARCH,
NATIONAL TEACHERS' CLUB,
36 PARNELL SQUARE, at 8 o'clock.

PROTESTANT HOME FOR ORPHAN AND DESTITUTE GIRLS,
57 HAROLD'S CROSS, DUBLIN.
THE ANNUAL
SALE OF WORK,
WEDNESDAY AND THURSDAY, NEXT,
1st and 2nd APRIL, 1925.
Will be held (D.V.) in the
GIBSON HALL,
GROSVENOR ROAD, RATHGAR.
Admission Free.
Afternoon—12 to 5 o'c. Evening—7 to 9 o'c.

ROYAL IRISH ACADEMY OF MUSIC,
WESTLAND ROW, DUBLIN.
The NEW TERM will COMMENCE on WEDNESDAY, 1st APRIL 1925.
Candidate Pupils (bringing Music to perform) are requested to attend as follows, viz.:—
PIANO—Wednesday, 1st April, 1925, at 11.30 a.m.
PIANO—Thursday, 2nd April, 1925, at 3.30 p.m.
SINGING—Friday, 3rd April, 1925, at 11.30 a.m.
ORGAN—Friday, 3rd April, 1925, at 3 p.m.
VIOLIN and VIOLA—Thursday, 2nd April, 1925, at 11.30 a.m.
VIOLONCELLO—Friday, 3rd April, 1925, at 12.30 p.m.
DECLAMATION on enquiry.
Particulars as to EVENING CLASSES and other Classes can be obtained at the Academy, also Forms of Application and Prospectuses with Fees, etc.
(By Order),
ALICE CRAIG,
Secretary, Pro. tem.

MR. W. A. MANAHAN'S BAND (DUBLIN),
10 CHARLEVILLE ROAD,
N.C. ROAD, DUBLIN.
Wire—"Dance, Dublin."
'Phone—250 Drumcondra.
K.A.A.

PUBLIC AMUSEMENTS.

THEATRE ROYAL
6.45 TWICE NIGHTLY 9.0
THE WORLD-FAMOUS
RIGOLETTO BROTHERS.
A COMPLETE VARIETY PROGRAMME IN THEMSELVES.
Jugglers, Acrobats, Musicians, and Comedians.
Art and Physical Culture Experts, and
SWANSON SISTERS,
Dusting and Wonderful Speciality Dancers, in their Novel Act, "ROUND THE WORLD."
BERT MADDISON,
Lily Long, Jack Wade, Tve Tobe, Ike Freedman,
NATHANO BROS.

THE PAVILION
DUN LAOGHAIRE. 5.30 to 10.15
LARRY SEMON,
With Dorothy Devore and Johnny Arthur in
THE GIRL IN THE LIMOUSINE,
His First Big Six-Act Feature Comedy.
At 4 o'clock, 8.30 and 9 o'clock. Preceded by Music Masters' Series (1)— SCHUBERT. Pictorial. Next Chapter of Comedy. Concerts Thursday, Saturday, FRIDAY.

LA SCALA THEATRE.
ALL THIS WEEK.
SHOWING at 3.30, 5.20, 8.30.
THE EXCLUSIVE PICTURES
OF
THE GRAND NATIONAL.
EXCELLENT PHOTOGRAPHY.
BECHER'S BROOK IN SLOW MOTION.
YOU CAN ONLY SEE THIS FILM AT LA SCALA.
ALL THIS WEEK.
Also
"WANDERING DAUGHTERS,"
With MARGUERITE DE LA MOTTE, MARJORIE DAW, NOAH BERRY, WILLIAM V. MONG.

FEIS CEOIL, 1925
MAY 4th to 9th.
ENTRIES CLOSE
1st APRIL.
Office Open 10.30 to 4, on March 30th-31st and April 1st. 37 Molesworth Street.

PUBLIC NOTICES.

LIFEBOAT INSTITUTION
(DUBLIN BRANCH).
ANNUAL MEETING,
4 P.M.,
TO-DAY (MONDAY),
110 GRAFTON STREET.
ALL SYMPATHISERS WITH THE LIFEBOAT CORDIALLY WELCOMED.
11 LIVES RESCUED EVERY WEEK FOR 101 YEARS.

G.R.
FISHERIES (NORTHERN IRELAND), 5 and 6 Vic., c. 106, 32 and 33 Vic., c. 92; 63 and 64 Vic., c. 50; 9 Edw. 7, c. 26, and any Acts incorporated therewith; 10 and 11 Geo. 5, c. 67, and the Provincial Government (Council of Ireland) Order, 1923.
No. 16 OR BALLYCASTLE DISTRICT.
CLOSE SEASON INQUIRY.
NOTICE.
Whereas the Secretary of State for the Home Department, being the authority responsible for the administration of fisheries in Northern Ireland, has received an application to change the date of the commencement of the close season for the ensnetting of salmon in the No. 16 or Ballycastle District from the 20th September to the 1st September in each year:
Now I hereby give Notice that a meeting of the persons interested in the Salmon Fisheries of the said District will be held at the following times and places, namely:—
At the Courthouse, Ballycastle, on Wednesday, the 15th April, 1925, at the hour of two o'clock p.m.
At the Courthouse, Cushendall, on Thursday, the 16th April, 1925, at the hour of twelve o'clock noon, to inquire into the said application.
S. G. TALLENTS, Assistant Secretary, Northern Ireland.
Dated at the Imperial Secretary's Department, 28a Scottish Provident Buildings, Belfast.
27th March, 1925.

COUNTY OF DUBLIN.
REVISION OF THE LISTS OF JURORS, 1925.
Notice is hereby given that the Court for the Revision of the Lists of Jurors of the several districts of the County of Dublin will be opened by me at the
COUNTY GRAND JURY ROOM,
COURT HOUSE, GREEN STREET, DUBLIN,
On TUESDAY, the 7th APRIL, 1925,
At 11 O'CLOCK A.M.
The Clerks of the several Councils, and the several Tax Collectors, and all other persons who have assisted or taken part in preparing any of the said Lists are, and each of them is, hereby required to attend each Court.
The printed Lists of Jurors for the County of Dublin for Revision will be found for inspection at the Offices of the Secretary or the Dublin County Council, the Town Clerks, Dun Laoghaire U.D.C., Pembroke U.D.C., Blackrock U.D.C., Rathmines U.D.C., Howth U.D.C., Kilkney U.D.C., Dalkey U.D.C., and also at my office at the said Court House, and will continue open for inspection up to the said 7th April, 1925. Any person whose name is set forth on such Lists of Jurors who desires to have his or her name removed from such lists by me, must attend at the Court above named, and give evidence as to, the grounds on which he or she claims to have his or her name so removed.
Dated the 20th day of March, 1925.
Séamus Ó Concubair,
Revision Officer,
Clerk of the Peace, Dublin.
Court House, Green street, Dublin.

THE LONDON ASSOCIATION OF ACCOUNTANTS
(LIMITED BY GUARANTEE).
EXAMINATIONS, JUNE, 1925.
The following are the dates for the next Examination of the above Association:—
PRELIMINARY EXAMINATION—Tuesday and Wednesday, June 2nd and 3rd.
INTERMEDIATE EXAMINATION—Tuesday and Wednesday, June 2nd and 3rd.
FINAL EXAMINATION—Tuesday, Wednesday, and Thursday, June 2nd, 3rd, and 4th.
Each Examination commences at 10 a.m. on the first day.
EXAMINATION CENTRES:

London.	Cork.	Bristol.
Glasgow.	Leeds.	Portsmouth.
Edinburgh.	Sheffield.	Norwich.
Newcastle.	Manchester.	Nottingham
Birmingham.	Liverpool.	Hull.
Belfast.	Cardiff.	Brighton.
Dublin.	Plymouth.	

Persons desiring to present themselves for Examination must give Notice to the Council not later than April 1st, 1925. Full particulars and Forms of Entry may be obtained from the Secretary, Temple Chambers, Temple avenue London, E.C. 4.
By Order of the Council,
J. C. LATHAM, Secretary.
March, 1925.

SCHOLARSHIPS IN AGRICULTURAL SCIENCE.
The Ministry of Agriculture offers six scholarships in Agricultural Science, each of the value of £100 per annum, and tenable for four years at the Queen's University of Belfast, for competition in October, 1925, amongst young men in Northern Ireland who propose to specialise in Technical Agriculture.
Candidates must not be less than 17 or more than 30 years of age on 16th November, 1925, and must have passed the Matriculation Examination of the University, or have passed an equivalent examination accepted as equivalent by the authorities of that University.
Full particulars regarding the scholarships and the prescribed form of application may be obtained from the Secretary, Ministry of Agriculture, Wellington place, Belfast.

REGISTRATION OF CLUBS (IRELAND) ACT, 1904.
Notice is hereby given that I have lodged with the Clerk of the District Sessions for the District of New Ross an application for a Certificate of Registration, in pursuance of the above-mentioned Act, on behalf of the Town and County Club, New Ross.
Dated this 24th day of March, 1925.
T. J. COLFER, Hon. Secretary.
New Ross.

THE HARLEQUIN GOLF BALL,
"The Magic Performer from Tee to Green."
Obtainable, Wholesale and Retail, from
ELVERY & CO., LTD.,
DUBLIN AND CORK.
Sole Agents for
IRISH FREE STATE

THE IRISH CLERGY SONS' EDUCATION SOCIETY.
There will be an Election for One Scholarship on WEDNESDAY, 10th JUNE, 1925.
Application Forms can be obtained from the Secretary, 33 Eldon street, and must be returned by 6th May.
C. C. RAMES, Secretary.

PUBLIC LECTURE
AT THE THEOSOPHICAL SOCIETY ROOMS,
16 SOUTH FREDERICK STREET,
To-night, 8 p.m.
"THE EASTER FESTIVAL."

R. ATKINSON & CO.,
MANUFACTURERS,
IRISH POPLIN,
IRISH LACE,
IRISH
POPLIN NECKWEAR,
ATTRACTIVE MILLINERY
IN IRISH POPLIN
SILK AND LINEN HANDKERCHIEFS
31 COLLEGE GREEN.

IRISH CIVIL SERVICE BUILDING SOCIETY.
(Open to the General Public),
28 WESTMORELAND STREET, DUBLIN.
LOANS GRANTED TO ASSIST IN BUILDING OR PURCHASING HOUSES IN DUBLIN AND SUBURBS.
TOTAL ASSETS, £580,000
Deposits received at the following rates of Interest:
At Call ..... per cent. per annum
For One Year ..... 3½ " "
For Three Years ..... 4 " "
ALL FREE OF INCOME TAX.
For Prospectus and all information apply to ALFRED H. MERCER, Secretary.

ST PATRICK'S HOSPITAL, DUBLIN
In addition to the Main Hospital in James's street the Governors have Branch Establishments at St. Edmundsbury, Lucan, standing in a Demesne of 100 acres, and provided with every facility for the Curative Treatment of Mental Cases.
The Mansion at St. Edmundsbury has been adapted for the treatment of Ladies and a Villa specially built to accommodate a limited number of Gentlemen.
Urgent Cases can be admitted to the Hospital on application to the Medical Superintendent.
For further particulars, Forms, etc., apply to THE REGISTRAR, St. Patrick's Hospital (James's street, Dublin.

HOUSE PAINTING.
JAMES GIBSON & SON
49 & 50 MARY STREET,
DUBLIN.
'Phone 374. Telegrams "Gibsons, Dublin."

MONEY
LENT £1 POST FROM £50 TO £5,000
On Note of Hand Alone Without Security
To Ladies or Gentlemen Strictly Private.
No charge whatever if Loan is not granted.
CAUTION TO INTENDED APPLICANTS.
Do not pay any fees railway expenses or preliminary charges.
Genuine Lenders should not ask for them as Solicitors who ask such charges never lend any money.
The City and County Private Finance Co. Ltd make no charge when Loans are not granted.
Apply SECRETARY,
12 SOUTH FREDERICK STREET, DUBLIN.
THE CITY AND COUNTY PRIVATE FINANCE

GOVERNMENT NOTICES.
MINISTRY OF DEFENCE.
ARMY FINANCE OFFICE.
TRANSFER FROM COLLEGE OF SCIENCE TO GRIFFITH BARRACKS.
The Army Finance Office has been transferred to Griffith Barracks, Sundy Circular road. All communications, etc., formerly sent to the College of Science should now be sent to that address.
29/6/3354. W.H.Co.

PUBLIC NOTICES.
COUNTY BOROUGH OF DUBLIN.
THE COMMISSIONERS OF THE COUNTY BOROUGH OF DUBLIN invite Tenders for the purchase and removal of the Blood of Animals slaughtered at the Abattoir, North Circular road, during the year to end on 15th day of April, 1926, said Tenders to be made at so much per gallon.
Tenders are also invited for the purchase and removal from the Abattoir and other places in the City of Dublin, of Condemned Meat and other Waste Products during the year to end 15th day of April, 1926, said Tenders to be made at so much per ton.
Sealed Tenders, addressed to the Commissioners, County Borough of Dublin, and marked "Tender for Blood," or "Tender for Condemned Meat, etc.," as the case may be, must be lodged at the Public Health Office, 13 Castle street, Dublin, not later than 12 o'clock noon on 13th day of April, 1925.
The Commissioners do not bind themselves to accept the highest or any tender.
Contractors will be required to enter into a Contract and Bond for due fulfilment of the Contract, which will be prepared by the Corporation Law Agent, and must pay the out-of-pocket expenses of same.
JOHN J. MURPHY, Town Clerk.
City Hall, Dublin,
28th March, 1925. McC.

CONTRACTS.
COUNTY BOROUGH OF DUBLIN
BUILDING TENDERS.
To give Contractors an opportunity of demonstrating the latest methods of building construction, the Dublin Borough Commissioners are prepared to receive Tenders for the Erection, by way of experiment, of fourteen dwelling-houses in the Dominick area within external walls of not less than 844 super feet, on a site at Fairbrothers Fields.
Tenders must be accompanied by detailed drawings and specification of the type of house and method of construction proposed. Forms of Tender, Conditions of Contract, and Block Plan, showing the site on which the houses are to be erected, can be obtained at City Treasurer's Office on payment of a deposit of £1, which will be refunded on receipt of bona fide Tender and the return of the documents.
Sealed Tenders, endorsed "Experimental Houses," to be delivered not later than 12 o'clock noon on the 20th proximo in the Housing Department, Exchange Buildings, Lord Edward street, Dublin.
The Form or Forms of Construction which the Commissioners may decide upon, will be subject to the approval of the Minister for Local Government and Public Health.
JOHN J. MURPHY, Town Clerk.
March, 1925.

EDUCATION.
THE GOVERNORS OF THE SCHOOLS FOUNDED BY ERASMUS SMITH, Esq.
Chairman—The Right Rev. the Lord Bishop of Cashel and Waterford, D.D.
THE HIGH SCHOOL, DUBLIN.
Headmaster—JOHN THOMPSON, M.A., M.R.I.A.
An Examination will be held on JUNE 16th and 17th, 1925, for EIGHT SCHOLARSHIPS, tenable at the School for Five Years, and open to Protestant Boys between the ages of Eleven and Thirteen on 1st June, 1925. Entry Forms must be lodged on or before 30th May next.
New Term begins 1st April, 1925.
Full particulars may be had on application to ARTHUR L. B. MOORE, Registrar, 40 Harcourt street, Dublin.

THE GOVERNORS OF THE SCHOOLS FOUNDED BY ERASMUS SMITH, Esq.
VALUABLE FIRST AND SECOND CLASS BOARDING SCHOLARSHIPS,
For Boys under 14 years of age on 1st August, 1925, tenable for three years, at their Grammar Schools.
Examination for above will be held (D.V.) On the 9th and 10th of JUNE NEXT.
Entrance Forms must be lodged with the Registrar on or before the 30th of May next.
Entrance Forms and full particulars may be had on application to
ARTHUR L. B. MOORE, Registrar, 40 Harcourt street, Dublin.

SEDBERGH SCHOOL.
TEN ENTRANCE SCHOLARSHIPS AND EXHIBITIONS.
Value £100 to £40, are offered for Competition.
Examination on JUNE 5th and 6th in LONDON, after a preliminary test at Preparatory Schools.
The BERNARD WILSON SCHOLARSHIP and the WILL GRANDAGE EXHIBITION are also offered.
For details apply to the Headmaster's Secretary, SEDBERGH SCHOOL, Sedbergh, YORKS.

TO-DAY'S ENGAGEMENTS.

Gaiety Theatre—"Peter Pan," 7.45 p.m.
Theatre Royal—Varieties, 6.45 and 9 p.m.
Olympia Theatre—"Episodes of 1925," 7 and 9 p.m.
La Scala Theatre—The Grand National and "Wandering Daughters," 3.30, 5.20, 8.30.
The Metropole—"Ramshackle House," 2.45, 5.0, 7.15, and 9.30 p.m.
The Grafton—"Children of Jazz."
The Carlton—"Going Up."
Princess Rathmines—"Stepping Fast."
The Sackville Picture House—"Maguire of the Mounted."
The Pavilion, Dun Laoghaire—"The Girl in the Limousine," 5.30 to 10.15 p.m.
Lecture by Mrs. H. White, London, at 16 South Frederick street, 8 p.m.
Percy Whitehead Recital at Abbey Theatre, 8.15 p.m.
Royal National Life-boat Institution, 110 Grafton street, 4 p.m.
Rathmines Council—Special Meeting, 10 a.m.
Rotary Club Luncheon, Clery's, 1 p.m.
Exhibition of Pictures, 54 Dawson street.
Dublin Circuit Court, 11 a.m.

Parchment will fail (as a formula of permanent place); the sword will fail; it is only the spiritual nature of man that can be triumphant.—President Coolidge.

The Irish Times

MONDAY, MARCH 30, 1925.

NEWS SUMMARY.

IRELAND.

Armed raiders on Saturday morning at Clonmara, about four miles from Roscommon, forced their way into the house of Martin Geraghty, a rate collector, and stole notes amounting to £1,700.—(Page 5.)

The Free State Fisheries Bill provides for the doubling of the licence duty on salmon rods. It gives the authorities wide powers for the suppression of poaching.—(Page 7.)

Mr. Joseph Devlin stated yesterday that when he entered the Northern Parliament he would work for the unity of Ireland.—(Page 7.)

GREAT BRITAIN.

The Prince of Wales on Saturday left Portsmouth on a tour of West Africa, South Africa and South America.—(Page 7.)

ABROAD.

A second ballot will be necessary for the election of the new German President.—(Page 7.)

SPORTING.

At Shelbourne Park on Saturday Ireland defeated Scotland by 5 goals to 2 at hockey.—(Page 11.)

The seventy-seventh University boat race over the Putney to Mortlake course resulted in a win for Cambridge, Oxford being swamped in the first mile.—(Page 7.)

At the Phoenix Park on Saturday Lislea won the Arklow Plate, Pride of Priestown the Artane Plate, Ballynether the Ashtown Plate, Jurat the Ashbourne Plate, Gertrude P. the Athboy Plate and Knocklong Boy the Athgarvan Plate.—(Page 10.)

At Liverpool Argo won the Liverpool Hurdle Race.—(Page 10.)

FINANCIAL

Money was in better supply in Lombard street on Saturday, and loans till Monday were made at 4½-3½ per cent. Discounts were steady. Among the Exchanges, francs and sterling were easier.—(Page 4.)

Budgets and Income Tax.

The British Treasury keeps its secrets well, and, although Budget day is at hand, no hint of Mr. Winston Churchill's fiscal intentions has been revealed. It is certain, however, that he will reduce the income tax. In Britain, as in the Free State, public opinion is unanimous on this point; and the people are looking with confidence to Mr. Churchill to relieve their burden. His task will not be easy. In all probability he will have a realised surplus when the financial year comes to an end next week; but he scarcely will be in a position to apply that money to a remission of taxes. Mr. Philip Snowden's tax reductions of last March are likely to cost the Exchequer £6,000,000 more next year than they cost during the current year, and Mr. Churchill will need to make provision for that loss out of his surplus. Further more, he will be expected to increase the sinking fund from £45,000,000 to £50,000,000, with the result that £11,000,000 will be earmarked for essential purposes out of such funds as may be available at the end of the financial year. It is true that the revenue returns show a very healthy condition of affairs. Last week revenue already had exceeded expenditure by some £3,500,000, but there is no chance of a greater yield than £800,000,000. Expenditure up to March 21st had reached £767,382,583, and on the basis of the daily average it will have swollen to at least £792,000,000 by to-morrow. Unless the Exchequer secures some totally unexpected windfall, therefore, Mr. Churchill's realised surplus will not exceed £8,000,000, and he will have an actual working deficit of about £3,000,000. He may take an optimistic view of next year's trading possibilities, and he may unearth some new sources of revenue, in which event he probably will take some legitimate risks. It is most unlikely, however, that he will be able to reduce the income tax by more than sixpence in the pound, and there seems to be no chance of a reduction in indirect taxes.

We may assume that the British income tax will be reduced to four shillings in the pound. The question of the Free State income tax arises immediately. Mr. Blythe has declared that it cannot be maintained above the British level; therefore, it must be reduced by at least one shilling in the pound. The general opinion of the business community, however, is that Free State income tax must be below the British level—in other words, that the reduction must be, at least, one shilling and sixpence in the pound. If Mr. Blythe satisfies the popular demand, the whole financial position of the Free State will be revolutionised; but there seems to be a grave danger that he may try to fortify the Treasury with a series of new protective tariffs. Several hints have been dropped recently by Cabinet Ministers, and there is no doubt that pressure is being brought to bear in the Executive Council. If Mr. Blythe yields in this respect, he may as well leave income tax where it is; for a reduction will be useless. Protective tariffs in the Free State can have but one effect—namely, to increase the cost of living; and in that way they constitute a heavy tax on the consumer. What will it profit a Free State farmer if he saves ten pounds a year in income tax, but pays an additional fifteen pounds in import duties? Last year's experiment with footwear is instructive. It has cost the people about £300,000 in duty, and what has the country gained? At the best, employment has been given to a couple of hundred workers, but there has been very little appreciable difference in the imports of boots and shoes from England and the United States; and very little difference is likely to show itself during the lifetime of the present generation. An import tax on ready-made clothing would have a like result. It would not create an Irish industry, but merely would mulct the unfortunate consumer. We hope sincerely, therefore, that the Government will not attempt any further experiments of this nature. The money which is lost by income tax reduction must be saved by economy and by better trade. No good purpose can be served by an illusory reduction which would transfer the burden of taxation from one of the taxpayer's shoulders to the other.

The Fisheries Bill.

The text of the new Fisheries Bill, which was introduced last Thursday in *Dail Eireann*, shows that the Ministry recognises the parlous state of our inland fisheries. The Bill proposes to help the fishermen in two ways—by improving the financial position of the boards of conservators and by penalising, more strictly and severely than hitherto, the illicit capture and sale of salmon and trout. Under Section 13 the boards receive what seems to be at first sight a rather sweeping authority to meet deficiencies in their estimated expenditure by means of rates on licence-holders. Furthermore, under the Bill, salmon-fishing will be a more expensive amusement than it has been in the past. At present an annual fee of £1 allows the fisherman to ply the rod in any part of Ireland. If the Bill becomes law in its present form, the fee will be doubled. The licence which it covers will be valid only for a single fishing area, and the right to fish in any other area must be acquired by means of an endorsement, which will cost ten shillings. The angler, however, is not likely to grumble if the larger fees are rewarded with improved sport. Concerning the prevention of poaching the Ministry appears to take the view—wise, as we think—that the best way to discourage the poacher is to deprive him of all profit from his illicit activities. If the Bill becomes law and is enforced vigilantly, the game of selling the poachers' wares will cease to be worth the candle. The powers which the Government takes for this purpose are stringent and far-reaching. The Bill provides that all sellers of salmon and trout must secure licences, which will be issued by the conservators, with the approval of the district justices; that sales shall be made only on authorised premises, and that all sales and purchases shall be entered in a register, which must be open to the inspection of authorised persons, including members of the two police forces. Breaches of these regulations will involve penalties ranging from a £10 fine to three months' imprisonment. Finally, the Bill arms fishery officials and the police with drastic rights to search persons and premises that may come under suspicion of illegal trafficking in fish.

The Bill will be submitted to the closest scrutiny in both Houses of the *Oireachtas*. In the Senate, perhaps—which contains some keen anglers and members of boards of conservators—the criticism will be more technical and instructive than in the Lower House. If any critic in either House is tempted to regard the Bill as an attack upon the liberty of the subject, we hope that he will define his meaning of the word "liberty." Liberty within the generous Constitution of the Free State is one thing. Liberty to kill a national industry for the sake of private gain, and to diminish the national revenues, is another thing. It is the latter sort of liberty that this Bill seeks to abolish. The Minister's remedies are stern and thoroughgoing, but they seem to be justified by the special circumstances of the case. Less drastic legislation probably would fail to uproot an evil which has been so persistent and has increased and flourished without any sort of check during the recent years of public disorder. If the new Fisheries Bill fulfils its design, it will confer two large benefits on the State. In the first place, it will be an addition to the forces which are restoring the reign of order and the rights of property throughout Ireland. In the next place, it will safeguard and revive a cult which, as an industry, will further the public welfare and, as a sport, will increase the amenities of the country's social life. If the Free State is to become a cheerful home for its own people and an attractive place for visitors, we must protect those traditions of sport and comradeship for which, not so long ago, Ireland was famous throughout the world. The sports of hunting, fishing and shooting have a real importance, moral as well as economic, in the national scheme of things; and when the State recognises that importance it serves the people well.

A French Fagin.

During the last few months the inhabitants of Saint Ouen, a Paris suburb, have been plagued by an epidemic of daring and clever burglaries. In less than six months more than forty of these crimes have been committed, and up to last week the police were baffled completely. They have discovered now, however, that the burglaries were hatched in the brain of a certain Père Moutet, who has been conducting a regular university of crime in the suburb. This modern Fagin had about half-a-dozen pupils, including two girls, to whom he imparted instruction every day. Lectures and demonstrations were given in a hut which was equipped as a class-room, and Père Moutet provided his eager apprentices with all the necessary implements for their trade. At last one of the "Professor's" most promising students was caught by the police, and the "Professor" and his whole class were laid by the heels. Subsequent inquiries have revealed the fact that Père Moutet was remarkably efficient in his methods. He taught the most modern methods of burglary, and none of his students was allowed to graduate until he had mastered them. A man of "Professor" Moutet's abilities might have succeeded in many walks of life; yet he chose a career which, doubtless, had its romantic aspect, but, on the whole, was less profitable than risky. He will have plenty of leisure now to make new plans against his release from prison and to grieve at the base ingratitude of his pupils who repaid him so badly for the time and trouble which he devoted to their education.

Wind-Mills.

A wind-mill of the old-fashioned type—the type with which Don Quixote had dealings—is a peculiarly attractive feature of any landscape. It is, of course, a vanishing feature; in the naighbourhood of Dublin, at any rate, the now decrepit relic which catches the eye so agreeably at Skerries has no companion. Holland is beginning to be seriously alarmed by the extinction with which modern science threatens the old windmill. Dutch art owes nearly as much to its wind-mills as to its canals, its domestic interiors and its placid burghers. For the traveller Holland without its almost uninterrupted line of wind-mills would be like a beauty shorn of her hair. Yet this doom appears to be imminent. Electricity is ousting wind and the old mills are perishing at an increasing rate. A society which calls itself "Holland's Mills" is doing its best to arouse public opinion, and has succeeded in saving some mills which had been marked for destruction. Another argument than the æsthetic is now beginning, as a correspondent of the *Observer* tells us, to receive some weight. The Dutch wind-mills not only can be converted easily into means of producing electricity from water, but they are independent of coal. Holland's coal supply comes entirely from abroad, and circumstances are conceivable in which that supply might fail. Then, *sans* coal and *sans* wind-mills, the country might be left *sans* electricity for its new water-mills—a real disaster, since these mills are the chief agents in keeping the low-lying plains free from floods.

KING'S REGULATIONS.

PROPOSED AMENDMENTS IN DISCIPLINARY CLAUSES.

The Army and Air Force (Annual) Bill incorporates a number of amendments to King's Regulations. The death penalty, it is proposed, should be abolished in respect of certain offences; in other cases the sentence may be awarded only when the specified offences are committed on active service. It will be recalled that a recently published report of the Inter-departmental Committee recommended, in certain circumstances, the abolition of the death penalty for military offences.

It is proposed in the Bill that it should be made clear that a combatant officer may be given command, so far as relates to military operations, over a non-cobatant officer of higher rank.

Deductions, it is provided, can be made from a soldier's pay for every day during which he is serving a sentence of penal servitude, as is the case when he is serving a sentence of imprisonment.

Another paragraph corrects an error, the effect of which would appear to be that a soldier summarily convicted of drunkenness cannot be fined in addition to any other punishment, unless that punishment is detention.

It is proposed further to make it clear that a man is not to be court-martialled on a charge which has been dismissed by his commanding officer.

THE LATE GENERAL LORD RAWLINSON.

MEMORIAL SERVICE AT DELHI

DELHI, Saturday.

The remains of General Lord Rawlinson will be removed from hospital to St. James's Church at 7.30 o'clock on Tuesday morning, and a Memorial Service will be held there at 9 o'clock. All general officers who are able will attend. A full escort of cavalry and artillery will be provided, and a party from the 60th Rifles—Lord Rawlinson's old regiment—will come from Quetta to take part in the ceremony.

It is believed that General Sir C. W. Jacob will act as Commander-in-Chief until the arrival of Field-Marshal Sir William Birdwood, but the instructions of the British Government are still awaited.

The following troops have been detailed to attend the Memorial Service:—

The Royal Scots Greys; K Battery, R.H.A.; and detachments from the 2nd Devonshires and the 6th, 13th Frontier Force Rifles. A party from the 1st Battalion of the King's Royal Rifle Corps, to which regiment the late Commander-in-Chief belonged before he transferred to the Coldstream Guards in 1882, will come from Quetta to take part in the ceremony. There will also be detachments representing the Royal Air Force, Royal Engineers, and the Miners, as well as twelve buglers from the 1st Duke of Cornwall's Light Infantry.

General Sir Claud Jacob, General Officer Commanding-in-Chief the Northern Command, will act as Commander-in-Chief for the occasion, and the three other Army Commanders will attend.

Sir Malcolm Hailey, Governor of the Punjab, represents the Province, and Captain Headlam, Director of the Indian Marine, is coming from Bombay. All troops at the Memorial Service will wear khaki drill, and only officers on duty will wear medals.

Bishop Durrant, of Lahore, is officiating.—(Reuter.)

OBITUARY.

LADY BLANCHE HOZIER.

Mr. Winston Churchill has received news that his mother-in-law, Lady Blanche Hozier, died on Saturday night at Dieppe. Lady Blanche's daughters—Mrs. Winston Churchill and Mrs. Romilly—were with her at the end.

MRS. MARIANNE ARCHER.

The death occurred yesterday at Sandycove, Co. Dublin, of Mrs. Marianne Archer, widow of the Rev. John Archer, B.A., Rector of St. Mary's, Drogheda, who died in 1905. Mrs. Archer had attained the age of ninety years, but her faculties were unimpaired to the last. She recalled that, when on a visit to Holyhead in 1850, she saw the first passenger train leave the town for Euston. She remembered, too, the construction of the Boyne viaduct at Drogheda, which was completed in 1855.

MR. G. V. H. CHOLMONDELEY.

Mr. George Vere Hugh Cholmondeley, cousin of the Marquis of Cholmondeley, died at South Brent, Devonshire, on Saturday, from pneumonia, following upon influenza. Mr. Cholmondeley was fifty-five years of age.

SOCIAL PROBLEMS.

THE FRANCES WOOD MEMORIAL PRIZE.

The Council of the Royal Statistical Society will, in 1925, again award the Frances Wood Memorial Prize, value £30, for the best investigation of any problem dealing with the economic or social conditions of the wage-earning classes, the subject to be chosen by the competitor and to be treated on statistical lines. Those eligible to compete are:—

(1) All undergraduates or graduates of not more than three years standing of universities in the United Kingdom.

(2) Non-graduate students who have attended a tutorial class of the Workers' Educational Association for at least two years, during the four years preceding the award.

(3) Students who have resided, and followed a course of study for at least one year at Ruskin College, in the four years preceding the award.

(4) Such other candidates as the Council in their discretion may admit.

Full particulars can be obtained from the honorary secretaries of the Royal Statistical Society, 9 Adelphi terrace, London, W.C. 2.

SIR JOHN WESSELS.

PERTHIA, Sunday.

The statement cabled yesterday that Sir John Wessels had died was erroneous. It was Lady Wessels, his wife, who died.—(Reuter.)

GENERAL SMUTS MAY VISIT CANADA.

OTTAWA, Saturday.

From information received here by a high official in political circles, it is probable that General Smuts, the former Premier of South Africa, will visit Canada next year and travel from coast to coast.—(Exchange.)

COURT AND PERSONAL.

When the King and Queen and Princess Victoria visit Malta next Thursday they will be received and entertained by the Governor-General, Sir Walter Congreve, V.C., and Lady Congreve, who resided for some years at the Royal Hospital, where Sir Walter acted as Military Secretary to the Duke of Connaught. Their eldest son, Major William La Touche Congreve, V.C., was killed in action in 1916. Of their surviving sons, the elder is in the Royal Navy and the younger in the Rifle Brigade.

* * *

To-morrow Prince Henry, one of the few members of the Royal Family who are in England at present, will celebrate his twenty-fifth birthday. He was educated at Eton and the Royal Military College, graduated at Trinity College, Cambridge, and joined the King's Royal Rifles. He was gazetted later to the 10th Hussars and was appointed A.D.C. to the Earl of Cavan when commanding at Aldershot. When the Prince attained his majority he was made a Knight of the Garter.

* * *

Princess Beatrice, who has been visiting the Governor-General, the Earl of Athlone, and Princess Alice at Cape Town, will shortly leave for England, and is expected to arrive at Kensington Palace about the end of April. Princess Marie Louise will leave England on Thursday for the Gold Coast and will not be back in London till early in June. Princess Helena Victoria has arrived in Rome and is making a short stay at the Palace Hotel.

* * *

The Shah of Persia, who entered into all the sporting and social amusements during his stay at Monte Carlo, has returned to Paris. Though the season is waning in the Principality, Monte Carlo is still crowded with visitors, and numerous attractions are being organised for Easter, when another influx of visitors is expected. Among the latest arrivals there are the Earl of Kintore, Captain and Lady Jeane Petherick, Sir Leicester and Lady Harmsworth and Lady Latta.

* * *

The popularity of Mediterranean cruises is shown by the increasing number of well-known people who are taking these trips. The passengers who will leave Southampton next Friday will include Lord Castlemaine, Lord and Lady Harris, Captain the Hon. Edward Coke, Sir Francis and Lady Watson, Sir Arthur and Lady Blake, Sir Alfred and Lady Ewing, Sir William and Lady Mitchell Cotts, Kathleen Lady Ellis and Sir John and Lady Struthers. General the Earl of Cavan and the Countess of Cavan, Lord Tredegar, Lord Kenyon, Sir Frederick Fison and the Hon. Mr. Justice and Lady Horridge left London last Friday for Gibraltar, where Lord Tredegar's yacht is awaiting his arrival. Sir Thom

NATIONALIST POLICY.

STATED BY MR. DEVLIN.

WORK FOR IRISH UNITY.

CONCILIATION, NOT FORCE.

ROWDYISM CEASING IN BELFAST.

FROM OUR OWN CORRESPONDENT.

BELFAST, Sunday.

The Northern election campaign has entered upon its final week. Polling takes place on Friday.

To-day there was a Nationalist demonstration at Celtic Park, where Mr. Joseph Devlin made his first public speech to his supporters since his nomination.

He declared that when the Boundary Commission has given its decision he will enter the Northern Parliament as a constructive critic of the Administration, and that he will exert himself to bring North and South together, "for in better knowledge of each lie the seeds of future national unity."

Virtually all the candidates in Belfast held meetings last night. The four Unionist candidates in East Belfast, who are receiving attention from becklers, toured the division with bands and delivered speeches at various points, but not without frequent interruptions.

DEFEATING ITS OBJECT.

The rowdyism which characterised some of the Unionist meetings in East Belfast last week is beginning to affect the prospects of the Labour candidate and the Independent Unionist, who is standing as an Anti-Prohibitionist. Electors who were apathetic now are taking a keener interest in the contest, and probably will give Sir Dawson Bates, against whom the opposition is principally directed, a larger number of first preference votes than they might have done if there had been no attempt to wreck his meetings.

Moreover, the Temperance Party, supported by the Churches, relying upon Sir James Craig's pledge not to introduce legislation in the next Parliament to amend the recent Licensing Act, are coming out in support of the official Unionsit candidates not only in the East, but also in other divisions of the city.

The official Unionist candidates have made the boundary question the chief issue. The Labour candidates say, however, that if Sir James Craig were anxious about the boundary he would not have allowed Mr. de Valera to have a "walk over" in Down.

Sir Robert Lynn, one of the Unionist candidates for West Belfast, declared at one of his meetings that he would welcome Mr. Devlin as a strong opponent in the House of Commons, as he always found him "a straight, clean fighter." He said also that from what he knew was going on behind the scenes the border situation was serious, and that if there was any division in the ranks of the Unionists on Friday it might be disastrous for their friends on the border.

Colonel Woods, an Independent Unionist candidate, is a keen critic of the official Unionists on the border question. He says that the men who are supporting him are as good Unionists as the men who are opposed to him, and that there is no question about the border in the election, because that question will be settled within the next six weeks.

The Nationalist candidate for County Antrim, Mr. T. S. M'Allister, will probably secure the seat vacated by Mr. Devlin, who was elected for Antrim at the last election. The Independent Unionist candidate in this division, Mr. George Henderson, is concentrating upon the terms offered the unbought tenants in the Land Bill now passing through the Parliament at Westminster.

NORTH AND SOUTH.

MR. DEVLIN'S POLICY OF CONCILIATION.

A Nationalist demonstration in support of the candidature of Mr. Joseph Devlin for West Belfast was held yesterday afternoon at Celtic Park.

Mr. Devlin said that the meeting was to him a herald and guarantee of coming victory. He realised that he had behind him the solid phalanx of sterling Nationalism which had made the name of West Belfast a landmark in the struggle for national unity and the freedom of a proud and indomitable nation.

"I am here to-day," he said, "to do battle again for a cause that is insuppressible, for principles that are indestructible, for rights that, frustrated and denied, are indefeasible. (Cheers.) In the first place, I stand to defend the interests of over one-fourth of the entire population of this great city. (Hear, hear.) That minority of one-fourth, numbering over a hundred thousand, is composed of my co-religionists, who constitute a section of the population that stands most vitally in need of the protection and defence that Parliamentary representation can in some degree afford. Over one-fourth of the population, they are making no extravagant demand in asking for one-sixteenth of the total number of members allotted to the city.

NOT NEGLIGIBLE.

"The idea seems to have grown up amongst the enemies of our people that we are a negligible minority, a minority who can be treated with contempt; that suffering is the badge of all our tribe. (Laughter.) For some time, it must be said, that idea has been allowed to grow. It is time to scotch it. (Cheers.)

"We are no outlanders in this city which we helped to build—(loud cheers)—in whose fortunes we are deeply interested; in whose progress we take a legitimate pride. This City of Belfast is our city, just as this country is our country. (Cheers.) In numbers, in character, in intellectual equipment, in all the essentials of citizenship, the Catholic minority is entitled to recognition as a stable and influential element in the body politic. (Cheers.)

"That claim I shall make in your name, and every attempt to maintain an odious and insecure ascendancy I shall resist with all the tolerable ascendancy I shall resist with all the strength and all the ability I can command. The days of the penal laws are past. We are not going to submit to their reimposition by any Government."

The Nationalists, he said, had been treated with scant courtesy during the past four years. He had no desire to arouse passion and bitter memories; but it must be made perfectly obvious to all that in future greater respect must be paid to the convictions and opinions of the minority.

CONCERN FOR WORKERS.

At all times his vital concern had been, as it would continue to be, with the wage-earner and with the poor. When he entered the Belfast Parliament it would be to take up anew the task he was forced to leave unfinished in the Imperial Parliament, and to devote himself to the exigent work of promoting the welfare of the masses of the people. There were great social evils to be dealt with, inequalities to be redressed, injustices to be removed and rights to be established.

Mr. Devlin then dealt at length with the housing problem and unemployment. He mentioned that when the unemployment benefit was first proposed in the Imperial Parliament he insisted that it should be extended to Ireland. He prided himself also on the fact that he had worked incessantly and successfully for the old age pensioners. In his judgment there should be a contributory scheme under which a pension of £1 a week would be given at sixty years of age. There

(Continued on Page 8, Column 1.)

BOAT RACE FIASCO.

CAMBRIDGE PADDLE OVER THE COURSE.

OXFORD BOAT SWAMPED.

In a few seconds months of rigid training were set at nought by an inland sea, for that was how the Thames was last Saturday. The Oxford crew had been dogged by bad luck from the start of training, and it held right to the end. Only for a little while was there anything approaching a race.

Before Fulham Wall had been cleared the struggle was over, for while the Light Blues travelled easily and well, in comparatively sheltered water, the Dark Blues were exposed to rough water, and, as the boat gradually filled, were falling astern steadily.

Oxford put up a plucky struggle, but they could do little under such conditions. After a mile things became worse. The boat was deep in the water and shipped more with every stroke. As they approached Hammersmith the water was up to the sides, and after the bridge was passed the men had no choice but to give up. They were taken aboard a launch and the boat was towed back. Meanwhile Cambridge went ahead steadily. Rowing little more than a strong paddle the men showed good watermanship and completed the course in 21 mins. 50 secs.

At the start, Cambridge won the toss and chose the Middlesex station, and all the watermen declared that the race was already lost and won. So rough was the water that it was difficult to get the crews on their stake-boats. There was a doubt as to how Wansborough would get his crew away, but he made no mistake, and, rowing thirty-one to Campbell's 32½, got off smartly. Oxford led slightly at the higher rate, but not for long, and the race was really decided in the first minute. Had the Dark Blues been content to row a waiting race, and make their effort in the calmer water above Hammersmith, there might have been a finish; but no fine boat could get through the sea that was running on the Surrey station at the start.

TIME-TABLE OF THE RACE.

3. 3—Cambridge won the toss.
3. 5—A high wind; water fairly rough.
3.22—Big waves rolling up.
3.40—Off.
Beverley Brook—Cambridge lead by a length.
Hammersmith Bridge—Cambridge leading by nine lengths.
3.52—Oxford boat full of water and stopping.
Chiswick Steps—Cambridge ahead. Oxford not in sight.
4. 6—Barnes Bridge—Cambridge paddling.
4. 1—Cambridge won.
4.10—Oxford boat has been towed back to Putney, and crew are on board launch.

ENGLAND'S VICTORY.

IRELAND SECOND IN CROSS-COUNTRY RACE.

In the international Cross-Country Race, which was run over a ten-mile course at Baldoyle Racecourse last Saturday, the English team achieved a hollow win over Scotland, Wales, Belgium and Ireland. By careful "packing" and excellent team work the Englishmen laid the foundations of their victory very early in the race.

Ireland's hope of an individual success was reposed in J. J. Ryan, but he was handicapped through having to make his own running against the half-dozen Englishmen who eventually filled six of the first eight places.

An English team success was always a foregone conclusion, and it was thought that Corporal Cottrell, of the Royal Corps of Signals, was England's first string for the individual honour; but when seven miles had been covered J. E. Webster, of the Birchfield Harriers, fairly cut loose, and for fully a quarter of a mile he raced in front at sprinting pace. The Irishman, obviously more concerned about Corporal Cottrell, who was lying second, paid no attention to Webster, and the latter, having taken a lead of fully 80 yards, increased it in the last couple of miles, and beat Ryan by 150 yards in the good time of 55 mins. 55 secs.

The six first Englishmen totalled 39 points. Ireland was second with 91 points, one less than Wales. Scotland scored 107, and Belgium, who started only six men, was last with 218 points.

It was a brilliant victory for England, but, considering the backward state of cross-country running in Ireland for years past, the representatives of the home country did very well in supplying the second man home and finishing ahead of Scotland and Wales.

[A full description will be found on Page 10.]

AUSTRALIAN WINES.

IMPERIAL PREFERENCE RUMOUR.

ADELAIDE, Sunday.

It is stated here that the Commonwealth Government has ascertained that the Imperial Budget, which will be introduced in April, will probably provide for a preferential reduction in the duty on Australian sweet wines from 4s. to 2s. a gallon, the duty on foreign wines remaining the same.—(Reuter.)

CORK CLUBS RAIDED.

GOVERNMENT SEIZES BOOKS.

Simultaneous raids were made by large numbers of detectives, accompanied by Civic Guards, on a number of registered clubs in Cork on Saturday night. The raids were made at about 11 o'clock. The following clubs were concerned—British Legion of Ex-Servicemen, South Mall; the National Army Ex-Servicemen's Club, North Main street, and the Cork Grocers' Club, Prince's street. Search warrants were produced in all cases, and club registers and visitors' books were seized.

CROATIAN PEASANTS AND MOSCOW.

IRISH TIMES FOREIGN SERVICE.
FROM OUR OWN CORRESPONDENT.

BELGRADE, Sunday.

Following the severance of all relations between the Radich Party and Moscow, the conflict between the Croatian Peasant group and the Jugo-Slavian Government has been settled. The deputies belonging to the Radich Party who were elected during the last election campaign will now be permitted to take their places in Parliament. Only the leaders of the party will be refused seats, on the grounds of their relationship with Moscow.

SUMMER TIME IN HOLLAND.

IRISH TIMES FOREIGN SERVICE.
FROM OUR OWN CORRESPONDENT.

THE HAGUE, Sunday.

Parliamentary circles predict that the Dutch Senate will reject the Government Bill establishing summer time, thus bringing Holland on to the same footing as her neighbours in regard to traffic arrangements and similar interests. It is considered that the Government only introduced the bill in order to gain the farmers' vote at the general election next June.

SHANNON SCHEME.

SIR J. P. GRIFFITH'S PROPOSAL.

FROM OUR POLITICAL CORRESPONDENT.

During this week the Shannon Power Scheme will bulk largely in the debates in both the Senate and the Dail.

The Senate will meet to-morrow, when, I understand, there will be on the agenda a motion in the name of Senator Sir John P. Griffith. Sir John proposes to move for the appointment of a technical commission to examine the plans for the Shannon project, and to report thereon before any definite steps are taken to put it in operation.

A good deal of comment has been occasioned by the refusal of Mr. McGilligan, on Friday last, to submit for inspection certain plans in connection with the scheme which are in possession of the Ministry of Industry. He explained that only one set of these plans is in existence, and that it is in use in his department.

Sir John Griffith's motion will probably promote an important debate in the Senate, where hitherto this matter has not been discussed.

In the Dail Mr. McGilligan's motion, which virtually commits the House to the principle of the scheme, will be discussed on Thursday and Friday. A protracted debate is expected, and arrangements will be made to sit late on both days, so that a decision may be reached before the House rises for the Easter holidays.

DIVORCE QUESTION.

In addition to the expected motion on the Shannon scheme, a motion has been submitted by Senator T. W. Bennett, arising out of the Chairman's action in ruling out of order for discussion in the Senate the resolution on divorce procedure passed by the Dail. As submitted, Mr. Bennett's motion is:—"That the Chairman shall not restrict the rights of the Seanad from discussing any matter already discussed by the Dail."

LOCAL ELECTIONS

TO TAKE PLACE ON JUNE 23RD.

The Free State Local Government measure, which had been before the Oireachtas in one form or another for almost a year, received the King's assent last week. In anticipation of the Act, local government elections had been postponed from time to time, and now no elections for district councils (except in County Dublin) will be necessary, those bodies being abolished.

Elections of new county and borough councils, and of those bodies in the Dublin area which were reserved from the administrative changes, must, under a section of the Act, take place within three months after the passing of the Act. The date now fixed by the Minister is the very latest date that could be chosen under the Act.

MINISTER'S STATEMENT.

The position is explained in the following official announcement:—

"The Minister for Local Government and Public Health intimates that, by Order dated the 29th instant, he has fixed the dates for County Council, Borough and Urban District Council, and Town Commissioners elections for the 23rd June next. This is a final date and will not be varied. Except in Dublin County, no further elections to Rural Councils will take place, and those Councils will cease to function on the 23rd June. The election of Rural Councillors in Dublin County will also take place on the 23rd June. The election of Guardians of the Rathdown Union in the urban districts of Blackrock, Dalkey, Dun Laoghaire, Killiney, and Bally brack is fixed for the 18th June.

"These elections will be held on the new register, for the preparation of which revision sessions will be held immediately. Under the recent Local Government Act, 1925, no person is qualified to be elected a member of a County Council for a county electoral area unless he is either registered as a local government elector for that county electoral area or is the owner of property held by freehold leasehold in other tenure within that area. Only persons against whose names the letters "O" or "HO" appear in the register are local government electors. The register comes into force on the 1st June, and will be published on or before that date in post offices, Civic Guard barracks, Courthouses and other similar public places. Copies can then be obtained from the Clerk of the Peace, who is the registration officer.

"No election will take place for the following Councils, which have been dissolved and their functions transferred:—Kerry, Leitrim and Offaly County Councils, Cork and Dublin Corporation, Cobh and Tipperary Urban Councils, Dublin Guardians and Roscommon Town Commissioners.

"The orders creating county electoral areas in each county will be on sale immediately. These areas are generally the same as at the last election, but the number of members have been altered in conformity with the provisions of the Act, which increased the number of County Councillors."

FORD PROFITS.

OVER 100 MILLION DOLLARS.

NEW YORK, Saturday.

The Ford motor concern profits for 1924 are estimated at 100,500,000 dollars. From the financial statement Wall street calculates the value of each share of the Ford stock at six million dollars. Thus the total stock valuation is over a milliard dollars.—(Exchange.)

CATTLE IN TRANSIT.

BETTER ACCOMMODATION NEEDED.

At a meeting of the Aberdeen County Executive of the Farmers' Union, last Saturday, it was reported that Mr Maitland Mackie, North Ythsie, had given evidence before a committee in Dublin on the questions of transit and of the fever or lung disease in store cattle. Mr. Mackie said that he was hopeful that something would be done to improve the conditions of transit from the Irish side.

The Committee was instructed to approach the Aberdeen shipping companies that carried cattle from Orkney and Shetland with a view to better accommodation.

EXPEDITION TO CENTRAL AFRICA.

FRENCH EXPLORERS' WORK HINDERED.

PARIS, Sunday.

The expedition to Central Africa in caterpillar-wheeled cars, headed by MM. Haardt and Audouin-Dubreuil, has for the past few weeks been carrying out scientific work of various kinds in the French portion of the Ubanghi-Chari, the cars going as far as the Anglo-Egyptian frontier.

The party is now in the Belgian Congo, collecting information regarding such diverse subjects as "sleeping sickness," the training of elephants, the working of missions, schools and dispensaries, the cultivation of cotton, and the working of mines. As far as is possible their observations will be recorded on cinematograph films. During the southern portion of their journey the expedition has been hindered by incessant rains.—(Reuter.)

NEXT GERMAN PRESIDENT.

FIRST BALLOT INCONCLUSIVE.

LITTLE INTEREST.

GEN. LUDENDORFF "ALSO RAN."

GERMANY went to the polls to-day in the first Presidential election in its history, with the almost hopeless task of choosing a successor to Herr Fritz Ebert. Seven candidates sought the favour of the German electorate, and to be chosen in the first ballot the candidate had to receive a majority of all votes cast.

The candidates represented ideas which ran the gamut of extreme Monarchism to Bolshevism on the Moscow pattern. General Erich Ludendorff, who despite his attempt to overthrow the Government fifteen months ago, was a candidate for Germany's highest office; so was the Communist, Ernst Thaelmann, who, before he became a political leader, was a vagabond in the United States, well known to the police. These two men represent the extremes.

The candidate for the coalition of Nationalists and the Stresemann Industrial Party, was Dr. Jarres, former Burgomaster of Duisberg, German patriot and erstwhile Monarchist, who adopted the black, red, and gold of the Republic for election purposes, but whose campaign speeches left the nation in doubt whether he will support the Republic, or, whether once in office, he would favour the Monarchist restoration.

He has already declared himself for revision of the Weimar Constitution in the directions desired by supporters of the old Monarchy. For the Bavarian People's Party, the Catholic Party of the South, was the President of Bavaria, Dr. Held, who is an out-and-out Monarchist, but an enemy of the Hohenzollerns.

As was anticipated, Dr. Jarres polled the largest number of votes, leading Dr. Braun, the out-and-out Republican by a million and a half.

These first elections are important as indicating the general uplining of the parties. On the number of votes received by Dr. Held and Dr. Jarres depends to a large extent the make-up of the Right Coalition for the second election. The Democrats and Centre Party would be happy to organise a new Right Republican *bloc*, cutting away from the Socialists, and replacing Dr. Marx, Dr. Jarres and Dr. Helpach, with a candidate on whom all could unite; but the People's Party will probably refuse, and will throw their support to the Stresemann group behind the Nationalist candidate.

The Democrats and Centre Party, it is thought, will be asked to accept a Coalition with the Socialist in support of Dr. Marx. Here, again, there is doubt as to the outcome; for the Catholics and Democrats have not forgiven the Socialists for fielding their own candidate, and making the Left Republican Coalition for the first pol' impossible.

THE CANDIDATES.

Herr Otto Braun (Socialist), until recently Prime Minister of Prussia. Book printer, journalist and former director of the *Königsberger Volkszeitung*. Aged 53.

Dr. Marx (Centre), former Imperial Chancellor and present Prime Minister of Prussia. Aged 62.

Herr Jarres (Combined Right), former Minister in the Marx Government, Burgomaster of Duisberg. Led some of the fighting against the Communists in the Revolution. Aged 50.

Herr Helfpach (Democrat), State President of Baden, formerly Professor of Psychology at Karlsruhe University. Aged 45.

Herr Held (Bavarian People's Party), former newspaper proprietor and editor.

General Ludendorff (Extreme Nationalist), Quartermaster-General in the Great War; supported by Hitler's Fascists. Aged 59.

Herr Thalmann (Communist), once a tramp in America; prize fighter, and longshoreman; a member of the Reichstag. Aged 39.

SMALL VOTE.

ELECTORS PREFER THE FIELDS TO POLLING BOOTHS.

FROM REUTER'S CORRESPONDENT.

BERLIN, Sunday, 7.30 p.m.

The Presidential election took place throughout Germany to-day in splendid weather, which appears to have had a prejudicial effect on the voters, many of whom preferred to spend the day in the woods and countryside to visiting the polling booth, with the result that the percentage of the electorate who voted was considerably less than during the last Reichstag election.

LUDENDORFF "ALSO RAN."

10.50 *p.m.*

The results of the polling so far to hand appear to show that Dr. Jarres and Dr. Braun are running neck-and-neck, with Dr. Marx as runner-up, and the rest nowhere. General Ludendorff is hopelessly behind everywhere, even in Munich, where he only polled 7,300 as compared with Dr. Braun's 36,400, Dr. Jarres's 36,100, and Dr. Held's 21,500. It can be said that up to the present the Republican candidates are holding their own against the Nationalist candidates.

VOTES FOR THE EX-KAISER.

11.10 *p.m.*

The Republican coalition has up to the present a majority of, roughly, 750,000 votes, as against the National bloc. In the small village of Voburg four votes were cast for the ex-Kaiser, and one for the ex-Crown Prince Rupprecht.

A SECOND BALLOT.

11.50 *p.m.*

The voting has gone very much according to expectation, and it is now certain that while Dr. Jarres heads the poll, he will not have the necessary absolute majority, and that, consequently, a second ballot will be held on April 26. Roughly, ten million votes have now been counted, which gives Dr. Jarres the lead with four million against Dr. Braun's three million. Then comes Dr. Marx and Herr Thaelmann, each with nearly one million; then Dr. Heilpach with 750,000, Dr. Held with 400,000, and General Ludendorff with 150,000.

TO-DAY'S FIGURES.

Monday, 1.50 a.m.

Twenty-one million votes have now been counted, and are divided as follows:

Dr. Jarres	8,000,000
Dr. Braun	6,500,000
Dr. Marx	3,000,000
Dr. Heilpach	1,300,000
Herr Thaelmann	1,200,000
Dr. Held	900,000
General Ludendorff	200,000

CLARE FARMERS AND FLUKE.

MR. HOGAN AND DISTRESS.

MINISTER'S OPINION UNCHANGED.

An interview with Mr. P. J. Hogan, Irish Free State Minister for Agriculture, on the subject of Colonel O'Callaghan Westropp's allegations in regard to the condition of farmers in County Clare, induced the Minister to state that his attitude was unchanged.

On the 5th of March, in reply to Mr. Conor Hogan, the Minister said that there was not the same amount of property in Clare as in Donegal, Leitrim, Cavan, Monaghan, Roscommon, and parts of Kerry and West Cork. If the problems put forward meant anything they meant more money and more taxation. In saying this he did not suggest that something should not be done. If the rates were too high the people of Co. Clare were to blame for not electing County Councillors who had the interests of the country at heart. A cheap remedy for fluke was available. This was effective, unless the animal was in the last stages before the medicine was administered.

FLUKE REMEDY.

Seen afterwards by our Agricultural Correspondent, Colonel O'Callaghan Westropp repeated the statements made by him, and substantiated by others, at the Farmers' Union Congress. He said that it was intended to petition the Government, and to publish the names of farmers who had sustained heavy losses. "The remedy for fluke, published by the Department of Agriculture," he said, "was officially made known 18 months too late. This, and other matters, he had pointed out in a letter to the Minister for Agriculture.

"In 1923 rain set in on the 15th of July, and roughly 60 per cent. of the general harvest and 75 per cent. of the turf harvest were lost.

"In 1924 rain began about the 20th of April, and except for a few days in July, October and November, continued up to the beginning of March. Roughly 80 per cent. of the harvest was lost, and probably more than 80 per cent. of the turf harvest, so that the people were without adequate means of cooking or drying their wet clothes. Clare cattle have a well-deserved reputation for soundness, but for nearly two years they have had a wholly inadequate quantity of well-saved hay, and in consequence of the poor nutritive quality of pastures they have literally rotted away.

"Sheep were attacked by fluke, of which there is always a danger in wet seasons. It also attacked calves, then horses, and even cows. Moreover, a whole crop of obscure diseases affecting the lungs and other organs developed, and cases are now appearing of cows which just lie down and die in a few days."

Questioned with regard to the probability of death being due to poisonous weeds, Colonel O'Callaghan Westropp said:—"I have never been able to trace a single case in which death in normal years was due to poisonous weeds, as far as field growth goes. Cases may occur of yew poisoning. It is, however, more than probable that in abnormally wet years weeds which would not be sufficient to produce half the results in normal herbage may develop to an abnormal and dangerous extent."

He went on to say that the worst visitation was in South-West Clare, where 76 farmers had lost 456 cattle, valued at £4,360, within six months. It was only the amazing industry of the people that made it possible for them to carry on at all.

AEROPLANE SHOT DOWN.

GEORGIAN REVOLUTIONARIES' MURDER CAMPAIGN.

IRISH TIMES FOREIGN SERVICE.
FROM OUR OWN CORRESPONDENT.

CONSTANTINOPLE, Sunday.

The Georgian Independent Committee announces that the all-metal Junker aeroplane, which the Soviet Government reported lost a week fell in flames with Miasnikoff, Mogilevsky, and Atarbekoff, three important Soviet officials, whilst *en route* from Tiflis to Soujhoum, was actually shot down by Georgian revolutionary detachments in the hills.

Mogilevsky was President of the Trans-Caucasian Cheka, and Atarbekoff was formerly President of the Cheka at Astrakhan, where he was credited with executing 30,000 persons since the Georgian revolution.

The Independence Committee, it is announced has decided to assassinate every Cheka official in the Caucasus, regardless of the severity of reprisals.

£250,000 ART DEAL.

"VENUS AND ADONIS" SOLD TO AMERICA.

IRISH TIMES FOREIGN SERVICE.
FROM OUR OWN CORRESPONDENT.

NEW YORK, Sunday.

It is announced that Mr. Joseph Widener, the well-known American millionaire art collector, has just added two rare pictures to his Philadelphia collection, which will eventually be given to the nation. They are Titian's "Venus and Adonis," purchased from the collection of Lord Spencer, and Renoir's "*La Danseuse*," from the collection of the late Paul Garand Ruel, of Paris.

No valuation of the pictures is disclosed, but it is estimated that the purchase price was far in excess of a quarter of a million sterling.

LORD BALFOUR IN JERUSALEM

JEWS AND THE LAND.

JERUSALEM, Saturday.

Some agitation was caused at the Mosque of Omar this morning when a rumour went round that Lord Balfour intended to visit the famous building. The doors were temporarily closed, but the excitement subsided when the people were assured that there was no foundation for the rumour.

Sunday.

The Earl of Balfour, replying to greetings from colonists at Dilb on Friday last, is reported to have said:—"I am happy to see the rocks and the wilderness transformed into flourishing farmlands. I do not share the opinion that Jews are not adapted to agricultural tasks; but, even if that were so, the responsibility rests entirely with the Christians who kept the Jews away from the soil. Jews cannot be expected to become agricultural experts overnight, after being deprived for centuries of the opportunity to work the soil."

He added that in any case this condition was not a permanent disability. After two days' public activity Lord Balfour spent yesterday and to-day doing a little quiet sightseeing. He lunched both days with Sir Ronald and Lady Storrs, the luncheon party to-day including the Mount Boundary Commissioners, who are making a one-day visit to Jerusalem, and with whom Lord Balfour engaged in animated conversations.

His lordship yesterday visited, among other places, Saint Anne's Church and Ain Karem, the birthplace of St. John the Baptist. He attended Matins at St. George's Cathedral this morning.

After the church Lord Balfour visited the garden tomb nearby, and then motored to Bethlehem, five miles distant.

In the afternoon, accompanied by Sir Ronald Storrs, he walked quietly through the narrow streets of the old city. He spent some time at the Holy Sepulchre and visited the Jews' wailing wall, being most impressed by everything he saw.

His presence within the ancient walls of Jerusalem was noticed by relatively few people.

The programme to-morrow contains nothing eventful, and will probably be devoted to a picnic with friends. The situation continues perfectly peaceful.—(Reuter.)

PARIS STREET "BATTLE."

STUDENTS BOYCOTT NEW PROFESSOR

OVER 130 INJURED; 40 ARRESTS.

IRISH TIMES FOREIGN SERVICE.
FROM OUR OWN CORRESPONDENT.

PARIS, Sunday.

Forty students were arrested, sixty received "broken heads" and other injuries, while over seventy police and gendarmes were injured in a conflict in the Latin quartier yesterday between irate students of the Sorbonne and the police and the Garde Republicaine. Yesterday's clash was the climax to trouble which has been brewing for some time.

It appears that recently, when a vacancy occurred in the Chair of International Law, the University authorities submitted the name of M. Le Fur as a suitable recipient of the honour, with that of M. Georges Scelle, as a possible alternative.

The Government, in whose gift the appointment is, chose the second string, who held the post of *Chef de Cabinet* to the present Minister of Labour.

The Royalist students resented what they considered a slight on the University, and on two or three occasions when M. Scelle was announced to give his inaugural lecture they raised such a tumult that no lecture was possible.

Yesterday it was announced that the new Professor was due to make a further attempt, and from 11 a.m. the Faculty building was occupied by a dense mass of excited students, who had prepared for a siege by bringing food stuffs and numerous bottles of wine, and for a fight by arming themselves with stout staves.

With great engineering skill they barricaded every possible door and window, and installed a fire engine just inside the main entrance in readiness for any police assault.

The police, however, did not try to invade the University precincts, having all their work cut out to preserve order in the adjoining streets, where Republican and Communist students were assembling for a counter-demonstration.

M. Scelle succeeded somehow in getting into the building despite the barricades and sentries, but to give his lecture was out of the question. As soon as this became known the Royalist students sallied out of the building. It was not long until they came into violent conflict with the counter-demonstrators, the police and the Garde Republicane, and from the University to the Luxembourg, the streets were swiftly turned ruto a very good imitation of a battlefield.

Things might have taken an ugly turn if M. Guichard, who was in charge of the police, had not had the happy inspiration to shout to the leader of the rioters in good humoured tones, "It's getting late; what about going on with it some other day?"

The crowd merrily greeted this sally, and the young politicians dispersed in excellent temper, as having achieved their end in preventing the Government nominee from giving his lecture.

THE PRINCE'S TOUR.

DEPARTURE FOR WEST AFRICA.

At two o'clock on Saturday afternoon the Prince of Wales, on board His Majesty's ship Repulse, left Portsmouth on a seven months' tour, which will include visits to West Africa, South Africa and South America. The Prince and his suite had travelled by special train from Victoria Station. Prince Henry was with him, but Prince George was not yet fit for the journey.

The Prime Minister (Mr. Baldwin) went down to Portsmouth to see the Prince off; Mr. Chamberlain was represented by his Private Secretary, and among those on the platform were the High Commissioner for South Africa, the Minister for Argentina, the Minister for Uruguay, and the Chilian *Chargé d'Affaires*.

The Royal train arrived at half-past one o'clock. Special enclosures had been reserved for relatives and friends of officers and men of the Repulse's crew. The Prince was received by Major-General Sir J. E. B. Seely, Lord Lieutenant of Hampshire; Admiral Sir Sydney Fremantle, Commander-in-Chief at Portsmouth; Councillor Frank Privett, Mayor of Portsmouth; General Sir Alexander Godley, General Officer Commanding Southern Command; Rear-Admiral B. S. Thesiger, Admiral Superintendent and Air Vice-Marshal F. R. Scarlett, Air Officer Commanding the Coastal Area.

Ship had been manned to await the Prince's arrival. His Royal Highness was received at the head of the gangway by Captain H. W. W. Hope, the Royal Standard was broken at the main, and the ships at Spithead and in the stream fired the Royal salute. All of them, including the famous Victory, were dressed in rainbow fashion.

On the quarter-deck the Prince inspected the Royal Marine guard of honour, who wore new uniforms of blue, with red and gold facings. Before the steamer left Major-General Seely and General Sir Alexander Godley were received on board.

Within half an hour of the Prince's arrival leave taking was at an end and the Repulse got under weigh. As she moved off the band of the Royal Marines from Deal, which will accompany the Prince, played "The girl I left behind me" and "Should auld acquaintance be forgot!" Persons aboard ship and out to sea cheers rose from all the warships that she passed, and a Royal salute was fired as she made for Spithead. Prince Henry, from the jetty, watched the Repulse until her lines were fading in the distance. Soon the Royal train returned to London, and the Repulse seemed to melt into the haze that lay upon the waters of the Channel.

The Press Association's Special Correspondent on board the Repulse yesterday sent the following wireless message:—"We had Royal weather to-day while steaming through the Bay of Biscay. The sun was strong and warm, and the sea smooth. The Prince, who yesterday led the volunteers who acted upon the doctor's recommendation to be inoculated for typhoid, is enjoying a thorough rest before the arrival at Bathurst on April 4th. His Royal Highness returned to his own quarters after the cinema entertainment last evening.

Sunday.

LIFE ABOARD.

The Times Special Correspondent on board H.M.S. Repulse sent the following message yesterday:—The Repulse, with the Prince of Wales aboard, rounded Ushant and entered the Bay of Biscay at noon to-day, at a steady half-speed of 15 knots, in magnificent weather and a calm sea. The sun, which yesterday made a few futile attempts to penetrate the banks of cloud over the Channel, is now shining from a perfect sky.

Intermittently the Repulse is busy with its wireless apparatus, which has recorded messages of "God-speed" from all directions, since the departure from the Southern Railway jetty at Portsmouth. A farewell greeting from the Lord Mayor of London was followed by salutations from the 12th Lancers, the Middlesex Regiment, and other units of which the Prince is Colonel-in-Chief, and the signal lamps flanking the flag deck have been kept occupied receiving and responding to friendly flashes by passing vessels. Among the first was the great Cunard liner Aquitania, which appeared in the distance on the starboard off Spithead, outward bound to America. She signalled: "Good luck to you," and the Repulse returned the compliment.

The destroyers Turquoise and Tilbury escorted the Repulse till she was near St. Catherine's Point, and then turned round and started homewards in the bleak grey afternoon. During the evening shipping in the Channel of all sorts and sizes went out of its way to salute the Prince's ship, notably the Kenilworth Castle, coming back from South Africa.

The Prince, who has been much cheered by the messages he has received, and particularly by the impressive send-off given him as the ship left harbour, soon settled in his quarters aft. He spent some time inspecting the ship's trophies, including models of the first and present Repulse, outside his dining room.

LATE NEWS.

CHURCH REFORM.

ELECTION OF THE HOUSE OF LAITY.

The Times observes in a leading article:—The machinery for the election of the House of Laity was set in motion on Saturday by the appointment of presiding officers in each of the dioceses of the Provinces of Canterbury and York, and it is well that the public should be reminded of the important powers which were conferred upon that body by the Act of 1919.

The House of Laity is one of the constituent members—the House of Bishops and the House of Clergy being the other two—of an assembly that has the right to present to Parliament measures affecting the Church of England, and these measures, after they have received Parliamentary approval and the Royal Assent, have the effect of Acts of Parliament.

Something has certainly been accomplished in five years to bring up to date the antiquated mechanism of the Church. A serious crisis faces all organised religion to-day. It is impossible to meet it with one hand tied by regulations that once were useful, but have long since become a hindrance to the life of the Church and a cause of reproach to those on its borders. If, as is possible, there comes a time when the pressure of important measures is lightened, room might be found for the kind of topic with which the Master of Magdalene desires to see the assembly occupied. Meanwhile, before the Church starts to reform the world, it can make a useful contribution to the general good by reforming itself.

GERMANY'S INFLATION VICTIMS.

A COMPENSATION BILL.

In its city notes, *The Times* states, owing to political pressure from the victims of the great inflation, the German Government have prepared a bill of compensation, which is to be submitted to the Reichstag. The question of compensation has been an important political issue for some time. Last year the Government appointed a committee of inquiry, and in the end it was announced that nothing could be done for the time being.

But the victims have clamourpd for compensation, hence the present bill.

The Government propose that holders of all Reich State and Municipal Securities, including War Loans and pre-War Loans, shall receive 5 per cent. of the nominal value of their present holdings in new gold mark securities. Compensation, however, is to be given on better terms to original subscribers to loans, and also to persons who acquired their holdings before July 1st, 1920.

It is hoped to give these holders about 14 per cent. of the nominal value of their holdings. No interest, however, is to be paid on the compensation bonds until the Government's annual obligations, under the Dawes Plan have been discharged. This greatly reduces the value of the compensation, indeed, it makes the new securities a kind of income bond. Of course, no other arrangement could for a moment be contemplated, since it would be legally, as well as morally, wrong that the victims of German aggression should suffer any reduction of their claims for reparation in favour of holders, mostly international, of German securities.

Although no legal obligation rests upon them, the German Government are wise in the interests of their credit, to make some compensation to the victims of a most discreditable chapter in financial history.

THE WEATHER IN SPORT.

"ONE OF THE HAZARDS."

Nobody is satisfied with Saturday's boat race, remarks the *Westminster Gazette*, and, in fact, it afforded no evidence of high ability on the part of the winners or of poor form on that of the losers. But this is an unsatisfactory basis on which to found drastic protests for revising the conditions under which for many years the race has taken place. Boat racing, yacht racing, point-to-point racing, cross-country running, and a few other sports in greater or lesser degree would lose their character if the natural conditions under which they take place were altered.

Bad weather is one of the hazards which the open-air sportsman expects to encounter, and, if it tells against him to-day, his way is to accept the inevitable, and remember that it may be as unkind to his opponent to-morrow. So long as boats race from Putney to Mortlake, one of them must always have the disadvantage of station, and, in rough weather, it will always be a serious disadvantage.

HONOUR FOR LORD OXFORD.

The Times states:—The ceremony of the presentation of the freedom of the City of London to Lord Oxford and Asquith will take place on Wednesday, May 13. The Lord Mayor will receive Lord and Lady Oxford at luncheon at the Mansion House afterwards.

THE ATTEMPT TO WRECK CALAIS EXPRESS.

PILLAGE THOUGHT TO BE THE MOTIVE.

PARIS, Saturday.

The only clues discovered so far in connection with the act of sabotage, as a result of which the Calais-Paris-Vienna express ran off the rails near Provins, are a large screwhammer, found on the bank, and a much-worn blue cap. One rail had been entirely unfastened, the bolts, iron chairs, etc., being piled up by the side of the line. Moreover, care had been taken to do this with the rail on the outside of the curve, rather than on the inside, so that the maximum of damage might be done.

There appears to be no doubt that the Vienna express was the train at which the outrage was aimed, since another train forty minutes ahead of the express passed the spot without incident, the rail having been tampered with after its passage. Pillage of the hoped-for wreckage is presumed to have been the motive. Two suspicious-looking persons who were seen by a level crossing-keeper in the neighbourhood of the accident are being sought for by the police.—(Reuter.)

MORE REMARKABLE FINDS.

MAGNI

NATIONALIST POLICY.

(Continued from Page 7, Column 1.)

should also be pensions for widows with children.

APOSTLE OF UNITY.

"I go into the Belfast Parliament when the area which it will control has been decided I will go into it in no spirit of hostility, but I shall hold myself ready to give that service which alone I could give, and that is, to be an honest and sincere and constructive critic of the administration and the legislation of the Northern Government. Finally, not by force or coercion, in which I never believed, whether in the North or in the South, but by good-will and conciliation, I will do what lies in my power to bring North and South closer together, for in better knowledge of each lie the seeds of future national unity. (Loud cheers.)

"There will never be unity in Ireland whilst North and South stand away from each other. (Cheers.) My deep anxiety is to have this boundary question settled. (Cheers.) It is rancorous and poisonous as long as it remains in its present position, and it helps to perpetuate division. The sooner the gentlemen on the Boundary Commission come to a conclusion the better, so that by means of good-will Ulster and the rest of Ireland may be brought into closer and more intimate relationship. (Cheers.)

"Understanding, toleration of each other, recognition of each other's difficulties—these are the alternatives to force. (Cheers.) Force is no remedy, and, therefore, my colleagues and myself may, perhaps, be the instruments for bringing about the greatest blessing that was ever brought to Ireland—namely, true unity and lasting peace. (Cheers.)

DERRY NATIONALISTS.

At a Nationalist meeting in Derry last night, the Rev. L. Hegarty said that they would sink all minor differences and show Sir James Craig that they would not be terrorised by his "Specials." They would take all that the Treaty allowed, and then they would work for the unity of all Ireland.

Mr. Leeke and Mr. McGuckin declared that they stood on a broad national platform for the unity of Ireland, to banish bitterness, sectarian strife, and to secure liberty and equality for all people.

Mr. A. E. Wood, K.C., said moral force would smash Northern tyranny.

CO. ARMAGH.

THE UNIONIST CAMPAIGN.

Mr. Richard Best, K.C. and Major Shillington, the Unionist candidates for Armagh, addressed an enthusiastic meeting in the Square, Newtownhamilton, last Saturday evening.

Mr. Best said that he and Major Shillington came with a message of hope to them from their fellow-loyalists in the other parts of the country—that they were parts of the stand by them. They had opposed to them those representing the Free State and the Republicans; but to his mind the only difference between the two parties was that the Republicans wanted to swallow them at one gulp, and the others to force them through the transfer of large parts of their territory to have to go hat in hand to Dublin and ask to be taken in. Were they prepared to stand that? ("Never")

They were determined to hold the territory that had been given them by the Act of 1920. (Cheers, and "that's the stuff to give them.") Where there might be a majority in Fermanagh or Tyrone, or the historic City of Derry, their opponents said that then the whole of those places should be transferred to the Free State; but where, as in the County of Down, there was a majority against such a wholesale transfer, their opponents would pick and choose. Was that fair or just? He did not think that such a proposal would commend itself to any fair-minded, honest or reasonable man.

GOULD MILLIONS.

FORMER LONDON ACTRESS'S SUIT.

IRISH TIMES FOREIGN SERVICE.

FROM OUR OWN CORRESPONDENT.

TRENTON, NEW JERSEY, Saturday.

Mrs. Guinevere Sinclair Gould, the former London musical comedy star, second wife of the late Mr. George J. Gould, the American millionaire, filed suit today, on behalf of herself and her three minor children, to compel the executors of the Gould estate to create a fund to pay her the amount specified in her husband's will.

The fact that Guinevere Sinclair, a pretty young London actress, had become the wife of the eldest of Mr. Gould became known under unusual circumstances a long time after the marriage, which actually took place in Europe. The existence of a second wife and of children entered considerably into the legal tangle of accounting for the eighty-two million dollar Jay Gould estate, of which her late husband was one of the executors, and over which the entire Gould family has been embroiled for over eight years.

Mrs. Gould's suit, however, is separate from the accounting action of the Gould estate, which is now nearing its end, and in which she and her children are also involved. Unusual bitterness has marked the family dispute over their grandfather's millions. On one side have been aligned the four executors, Edwin Gould, the late George J. Howard, and Helen (Mrs. Finley J. Shephard). On the other side are the brother and sister, Frank J. and Anna (Duchess of Talyrand). They allege that the trustees, particularly George, have dissipated the estate by mismanagement, and that George had done so to his own personal profit.

EXHUMED AFTER 15 YEARS.

CHICAGO SOLICITOR UNDER SUSPICION.

IRISH TIMES FOREIGN SERVICE.

FROM OUR OWN CORRESPONDENT.

CHICAGO, Sunday.

Dr. McNally, the Chicago Coroner's physician, to-day reported that a re-examination of the disinterred bodies of Mrs. Emma McClintock, the mother of William McClintock, and Dr. Oscar Olson, brother of Judge Olson, indicated that heart disease caused the death of these two, thus removing some burden of suspicion from the shoulders of Mr. William D. Shepherd, the Chicago lawyer, indicted for the murder of his ward. William McClintock, from whom he inherited 2,000,000 dollars.

A preliminary autopsy was made following the exhumation of both bodies, but no tests were applied for detecting poisons. Dr. McNally said that while the first tests sustained the death certificates, the proof was not yet complete. A further and ampler analysis will be made within a few weeks. If any subtle poisons are responsible for the death of either Mrs. McClintock or Dr. Olson, both of whom were close friends of Mr. Shepherd, it will be possible, say the physicians, to determine the fact in two weeks' time.

Mrs. McClintock has been dead for fifteen years. Whether the autopsy exonerates Shepherd or not, he still remains charged with the crime of having killed William McClintock on the eve of his marriage. When thereafter the autopsy were brought to Mr. Shepherd in Cook's County Prison he became very cheerful and reiterated a previous statement that he would be released on bail within a very short time.

BELGIAN MILLING INDUSTRY.

PROUDCTION CURTAILED.

ANTWERP, March 28.

According to the *Neptune*, the export of flour from Belgium to Holland, France, and Germany, having more or less completely ceased owing to the organisation in those countries of a milling industry rivalling that of Belgium, and in view of the instability of the price of wheat, the Belgian Millers' Association has decided to curtail production by two days a week, and, if no modification occurs in the present position, mills will later cease work for three days a week.—(Reuter.)

At the age of 106 Mrs. Eliza Pennick has died at Tiptree, Essex. Her husband died forty years ago, and there were no children.

THE SECRETARIAL COURSE at SKERRY'S COMMERCIAL SCHOOL, 10 Harcourt street, Dublin, is the best possible preparation for a Business Career, and includes expert tuition in Shorthand, Typewriting, Book-keeping, Office Routine, etc. Prospectus free.—[Advt.]

COAL STRIKE THREAT.

"CLOSED SHOP" IN AMERICA.

IRISH TIMES FOREIGN SERVICE.

FROM OUR OWN CORRESPONDENT.

PITTSBURG, Sunday.

A general strike of coal miners in the northern districts of West Virginia has been fixed for April 6th by the leaders of the United States mine-workers of America. If the order is obeyed, the strike will affect thousands of workers in ten counties of West Virginia, including the large State coalfields.

The miners are ostensibly striking for higher wages and better working conditions, but in reality the strike has been called in an effort to unionise the West Virginia mines and to establish a closed shop in the State coal lands.

The leaders hold that the low wages paid to West Virginia affect the standard of wages in the Pittsburg district. This renewal of the fight for a closed shop which led to grave disorder and bloodshed in the Williamson district in 1921 is regarded with considerable apprehension, and efforts are being made to stop the conflict.

Representatives of the mine-owners and the men will meet in conference to-morrow, and it is hoped it may still prove possible to avert the strike. The employers declare that the wage increase is merely a pretext, and that by going on strike at present they are violating the agreement concluded at Indianopolis eight months ago.

INDUSTRIAL PEACE.

LORD LONDONDERRY'S VIEWS.

In opening a group of aged miners' homes at Seaham Harbour on Saturday, the Marquis of Londonderry referred to the depression in the coal trade. He said that it would be wrong on his part to say that there was no cause for anxiety. To remedy the present state of affairs called for a tremendous effort. In many parts of the country there seemed to be an internecine struggle, in which the munitions were the suspicion with which the men viewed the employers and the employers the men. We had got to get rid of that suspicion if we wanted progress, and we must face the tremendous odds which were against us. Instead of the two great political forces facing each other in battle array, with the blare of trumpets and the clash of drums drowning all their sympathies and destroying all their better qualities, he felt that these great forces would eventually both turn to the goal of progress by which our prosperity would be secured.

WORK GOING ABROAD.

BRISTOL SHIP CONTRACT FOR HOLLAND.

Shipbuilding firms at Bristol Channel ports are much concerned at the loss of various repairing orders which have gone to the Continent. The latest instance is that of the Bristol Steam Navigation Company's steamer Ino. Tenders for repairs running to thousands of pounds showed that the British firms were at a great disadvantage, and the work has reluctantly been given to a firm in Holland, where, it is stated, that this branch of the industry is subsidised by the Government and local authorities to secure contracts in competition and provide employment.

MINISTRY OF PENSIONS.

IRISH FREE STATE ADVISORY COUNCIL.

At the fourth meeting of the Irish Free State Advisory Council, Ministry of Pensions, held at 62 Upper Mount street, Dublin, on March 19 last, it was decided to forward a resolution to the British Ministry of Pensions, requesting that arrangements be made for the treatment of tubercular ex-Service men at tuberculosis centres in England—and other parts where climatic conditions and efficacy of treatment would assist in recovery.

A resolution was adopted recommending that, in all applications for commutation of pensions which appeared to Area Advisory Committees to be reasonable, medical examinations should be carried out prior to the submission of the application to the headquarters of the Ministry in London. The Council hoped by this to obviate delay as far ac practicable in obtaining decisions.

Discussion took place regarding the awarding of dependents' pensions to children of deceased ex-Service men incapable of support at the age of 21 years. A resolution recommending this concession to the children of men killed in the war, or who died from wounds received during service, was adopted for transmission to the Ministry.

Cases of hardship were considered in which widows' appeals to the Pensions Appeal Tribunal had failed owing to their inability to show continuous medical history from the date of the deceased husband's discharge from His Majesty's Forces The Council was of the opinion that in some instances pensioners did not always seek medical aid when necessary, and thus the difficulty arose in establishing the necessary continuous medical history.

A resolution was adopted recommending a variation in procedure in order to secure full consideration of actual facts connected with local circumstances of cases as known to *bona fide* persons.

The Council adopted a resolution for transmission to the Ministry recommending that ex-regular soldiers of His Majesty's Forces who had been afforded training under the Ministry of Labour should be made eligible for the award of grants to assist in the establishment of business.

An invitation was received from the Dublin Selective Committee for Training under the Ministry of Labour to appoint two representatives for service on the Committee. Lie.—Colonel Steele, Royal Hospital, Kilmainham, and Mr. W. J. Walker, of Dublin, were unanimously appointed. The Council also appointed a sub-committee of five members to lay before the Selective Committee for Industrial Training instances where unsatisfactory training had been provided for ex-Service men and to indicate directions in which experience had demonstrated that increased supervision of training was necessary.

THE FIRST COMETS OF THE YEAR.

DISCOVERY FROM HAMBURG.

From the Bergedorf Observatory, Hamburg, comes the announcement of the discovery by a Russian astronomer, M. Schain, of a promising new comet, which at the time of discovery was moving quickly in a north-westerly direction through the stars of Leo. Being thus about 180 deg. from the sun, the comet is well situated in the night sky, crossing the meridian just before midnight, and being east of the meridian earlier in the evening. This week it will be moving through a group of faint stars near the eastern boundary of Leo, some distance below the star Denebola, and its movement will take it towards the first-magnitude star Regulus.

LABOUR MEMBER AND THE CAPITAL LEVY.

At a meeting of the University Labour Federation at Oxford yesterday, Dr. Hugh Dalton, M.P., speaking on the capital levy, said that if the rich would not take their medicine in one gulp they would have to make up their minds for much heavier death duties and super-tax for an indefinite period. The suggestion that Mr. Churchill should take sixpence off the income tax was a thoroughly scandalous proposal, which ought to be resisted with all the force of the Labour movement.

DUBLIN AND THE PROVINCES.

DUBLIN.

Westland Row Breakdown.—Traffic on the Dublin and South-Eastern Railway was interrupted last Saturday night between 8 and 10 o'clock by an engine which was derailed on the bridge over the canal at Westland row, and blocked both up and down lines. Bray traffic was diverted to Harcourt street as far as possible, but passengers from and to stations between Westland row and Kilkiney had long waits or found other means of conveyance.

PASSENGERS BY B. AND I. LINE, VIA LIVERPOOL.

ARRIVALS.—Viscountess Powerscourt, J. McKinley, D. Barry, R. Keith, J. Hoare, J. A. Jackson, E. Ryan, Professor Macalister, J. McMullan, the Rev. Mr. O'Connell, Kelly Tighe, Redmond Pierce, E. Betson, T. Burns, T. Taylor, S. M. Ashlin, H. Kerans.

DEPARTURES.—H. F. Smith, O. Lipper, T. Fitzpatrick, Mrs. Robertson Bull, G. Marks, J. Kiernan, H. Auson, J. Beale, J. Jordan, T. Broad, F. Owens, Miss A. T. Deane.

CONNAUGHT.

Roscommon Town Administration.—At a recent meeting of the Roscommon County Council it was proposed that the duties of the defunct Town Commissioners should be transferred to a Commissioner, but the proposal was rejected. The matter came before a meeting of the Roscommon Town Committee last Friday, when the members expressed themselves as dissatisfied with the action of the County Council, and an order was made declaring "that it is not only advisable, but necessary, in the interests of the Town of Roscommon, that the affairs of the town should be under a Commissioner, assisted by the Advisory Committee resident in the town."

More Police for Drumshambo.—A second Civic Guard barrack has been opened at Drumshambo, Co. Leitrim, with a view to coping with the raids and robberies prevalent in the mountainous district.

Galway Children's Home.—The Local Government Department has informed the County Galway Board of Health that it has approved the proposal to transfer the Children's Home from Glenamaddy to Galway City.

LEINSTER.

King's County Standard Weights.—Thomas Lee was charged at Tullamore last Friday with having two official standard weights, the property of the King's County Council, unlawfully in his possession. It was stated that the weights were stored in the court-house at the time of the burning of the building. For the defence it was pleaded that the weights were found in a scrap heap after a bonfire in Market square, two years ago that they were looked on as useless, and were since lying about the yard of the premises of which the defendant was manager. The Justice said that there was no evidence on which he could convict the defendant, and he dismissed the case, ordering that the weights should be given to the County Council.

Stolen Goods in a Dug-out.—A "dug-out" has been found in a plantation near Philipstown, King's County, containing a portion of property stolen from the Grand Canal Harbour six months ago. The goods found included a half-full chest of tea, a bag of sugar, tobacco and stationery.

Defaulters to be Exposed.—King's County Council, the affairs of which are administered by a Commissioner, is to publish in the newspapers and on posters the names of all defaulting Land Commission annuitants whose annuities are not paid by April 14. A sum of £12,700 is outstanding in the county.

Serious Cycling Accident.—Bridget Long, Kilkiernan, Kilkenny, while cycling down a hill at Ballyfoyle last Thursday, collided with Mary Purcell, Brownstown. Both girls sustained injuries, and it is feared that the latter will not recover. In avoiding the girls, Captain John Barry, Kilkenny, drove his motor car into a ditch, and it was wrecked.

Prolific Ewes.—Last Thursday and Friday four ewes owned by Mr. John Ryan, Killeen, Graiguenamanagh, Co. Kilkenny, gave birth to seventeen lambs. Three ewes had four lambs each, and one had five. All are living.

Child's Death from Burns.—A verdict of accidental death was returned at Mullingar last Saturday into the death of Mary Cleary, aged 4, who died from burns received in her home while her father was absent at the funeral of one of his children.

Bookmakers' Premises Raided.—Alleged betting houses in Bray were raided last Friday by the Civic Guards, and a number of persons found on the premises were taken into custody, but were later released. Some sporting literature found on the premises was seized. Police Court proceedings will be taken.

MUNSTER.

The Late Mr. W. H. Thompson.—The remains of Mr. William H. Thompson, District Superintendent of the Great Southern Railway, Cork, arrived in Limerick, his native place, last Saturday for interment. The funeral was attended by representatives of the railway company.

T. E. Ryan, Pembroke road, was thrown from a motor bicycle near Merrion Gates last Saturday and killed.

NORTHERN IRELAND.

Enniskillen Motor Accident.—A verdict of death from injuries was returned by an Enniskillen jury last Friday at the inquest into the death of Nicholas Goodwin, aged six, who was knocked down by a motor car driven by Albert Lyons, of Kilcullen, Co. Kildare, and killed instantly. Goodwin and another boy were "fencing" in the road at the time, it was stated. Lyons was charged on Saturday with causing the boy's death and remanded on bail.

No Dole When Work Available.—At a meeting of the Londonderry Local Employment Committee last Friday, it was reported that benefit had been suspended in the cases of 31 women who refused work and 37 women who had left work of their own accord. It was explained that the women were shirt and collar workers, and as the trade is now busy, the Ministry was determined that no person should receive benefit who was not entitled to it.

Increased Unemployment.—There was an increase of 842 in the number of persons unemployed in Northern Ireland last week. The total on the live register was 47,769, of whom 34,307 were men, 12,124 women, and the remainder boys and girls. There are 6,467 persons on short time, an increase of 917. The increase in both cases is due mainly to adverse conditions in the linen industry.

Distress in Clogher Valley.—The Northern Ministry of Agriculture is to make a loan of £250 for the supply of seed to small farmers in the Cullamore and Fardross districts of Clogher. It was reported to the Clogher Guardians last Saturday that the suffering in the district is most acute.

Rewards for Potsen Detectives.—Included in the estimates for the British Revenue service for the ensuing year, under the heading of awards for the detection of evasion of the revenue laws, provision is made for £800 (a decrease of £300), for awards to Northern Ireland policemen for detecting illicit distillation.

MINERS' WAGES.

VIEWS OF LABOUR.

At Peterborough last night Mr. Cramp, Industrial Secretary, National Union of Railwaymen, referring to the meeting of his Executive with the members of the Miners' Federation, said that it seemed to be assumed that they had met together to consider putting into operation a gigantic strike to enforce their claims. That was not the case. The idea was to form, if possible, a common policy of mutual assistance. Dealing with the industrial position, Mr. Cramp said that the time had gone by when trade unionists could merely think in terms of getting all that was possible, while leaving employers to do all the organising, and bear all responsibility for carrying on trade. It was, therefore, all to the good that employers and workers were getting together to consider the condition of their respective industries.

Mr. A. J. Cook, Secretary of the Miners' Federation, addressing meetings at Hucknall and Nottingham yesterday, said that the debate in the House of Commons on Friday on the miners' wages revealed the existence of the class war in all its brutality. The Tories and Liberals united to deny the miners the right of a living wage. The speeches, especially that of the Liberal coal-owner spokesman, Sir Beddoe Rees, added insult to injury. Before the coal-owners could complain of foreign competition they should eliminate home competition between one company and another, and have one central sales' department for the whole of Great Britain, with the exception, absolutely, of the middle man, who, he was afraid, in some cases, was a subsidiary company.

EDINBURGH JAIL ESCAPE.

CONVICT'S BRIEF SPELL OF LIBERTY.

John Devine, *alias* Cedric Norval, who escaped from Saughton Prison, Edinburgh, on Saturday last, was recaptured by detectives when walking down Arthur street, Edinburgh, on the same evening.

Devine was serving a sentence of eighteen months for housebreaking and, while working at prison buildings, he slipped away, making for Granton, where he was unsuccessful in an effort to engage on a trawler. When arrested he was wearing a tweed jacket and vest and khaki trousers, and had food and tobacco in his possession.

POACHING TRAWLER.

BRITISH SKIPPER TO GO TO PRISON IN ICELAND.

REYKJAVIK, Saturday.

The Supreme Court yesterday confirmed the sentence of three months' imprisonment in the case of Skipper T. Worthington, of the Hull trawler Earl Kitchener. The fine, however, has been reduced from 30,000 to 24,000 Icelandic crowns owing to the rise in the Icelandic exchange. Worthington is to pay the costs of the proceedings.—(Reuter.)

[The Earl Kitchener was arrested on July 17 last year by the authorities in Vestman Islands, and fined 10,000 gold kroner, its catch and fishing tackle being confiscated. A week later, according to the sworn deposition of some fishermen, the trawler was fishing off Kirkjuvog, two Danish miles from the coast. The guardship Islands Falk went in search of the trawler, seized it and took it to Reykjavik. The skipper repudiated the charge, but on the basis of the fishermen's, sworn depositions he was sentenced, according to the law, to three months' imprisonment and fined 30,000 kroner. The trawler was released against the skipper giving security for the fine and the cost of the proceedings and for his return.]

LANDOWNERS UNDER THE SOVIET.

LAST STEP IN EXPROPRIATION.

MOSCOW, Saturday.

The Soviet Central Executive Committee, according to the Rosta Agency, has approved a bill depriving former landowners belonging to the nobility of the right to live on the properties which they owned before the nationalisation of land in 1917.

It is stated that 5,128 landowners continue to live on their former lands, covering an area of 65,000 desiatins (a desiatin is slightly over two and a half acres).

The bill emphasises that seven years' experience has shown that the landowners continuing to live on their land not only have not established agricultural conditions, but in most cases have ruined the national properties which the State gave them. Moreover, it is declared, they exploit the peasants in different ways and resist the Government's measures.—(Reuter.)

The death has occurred at Madrid of the Swiss Minister to Spain, M. Alfred Mengotti.

"GRAFT" SCANDAL.

AMERICAN OFFICIAL ARRESTED.

IRISH TIMES FOREIGN SERVICE.

FROM OUR OWN CORRESPONDENT.

WASHINGTON, Sunday.

The Capitol is in the throes of a first-class political sensation, following the arrest of Frederick Sutherland, chief auditor of the United States Internal Revenue Bureau, on charges indicating the existence of a widespread "graft" system among important officials of the Treasury Department. The arrest was made in connection with an alleged attempt to defraud the New York, New Haven, and Hartford Railroad of a large sum of money.

It is charged that Sutherland represented to the railroad company that the United States Government was about to assess one million dollars against it in taxes, and that he and others associated with him were able to obtain the reduction of this sum, through the influence they enjoyed owing to their official positions. Two former officials of the Treasury Department—John F. McLarren and James J. Clifford—have been arrested in New Haven, Connecticut, in connection with the same case, and further arrests are expected shortly.

The scandal is causing much comment, as its disclosure closely follows the grave accusations recently levelled by Senator Couzens against the United States Internal Revenue Bureau. The Senator and his friends are inclined to regard it as proof that this branch of the Department needs a thorough cleaning, and that their indictment of its methods is fully justified. Further developments in the case are being awaited with intense interest, but there is as yet no hint of the indentity of the other persons said to be implicated, although it is affirmed that warrants for their arrest have already been issued. The Treasury Department has made no comment so far on the scandal.

ELECTRICITY OUSTS WIND.

HOLLAND'S DISAPPEARING MILLS.

The Hague Correspondent of the *Observer* comments on the gradual disappearance of windmills from Holland's landscape. Most of these mills were used to pump water from the low-lying land, but electrically driven pumps are taking the place of the old-fashioned, but picturesque, sails.

The land on which the mills were built has a commercial value, and the Dutch have not been slow to pull down the clumsy erections, with the result that Holland is in danger of becoming as dull and uninteresting as some travellers, without imagination, have described it.

However, a society, "Holland's Mills," has been formed to preserve the many mills that are in danger, and has had some success. A Leyden professor, Mr. W. J. M. Van Eyzinga, who is president, now finds that his colleagues disturbance he fears that Holland might suddenly find it impossible to furnish the electricity required for keeping its new water-mills constantly at work, which would have the most disastrous results for the entire country. He urges that in case of necessity the Government should interfere on grounds of political safety.

ARMY MEDICAL RESERVE.

ENROLMENT AND TRAINING SCHEME.

Lord Onslow, Under Secretary of State for War, speaking at Guildford last Saturday, called attention to the fact that in this year's Army Estimates they had taken up £2,000 for training the Home Hospitals Reserve. The Army Council had reconstituted the Home Hospitals Reserve, which was recruited from the St. John Ambulance Brigade. It was a reserve to the Royal Army Medical Corps, to be called up on mobilisation. When the Royal Army Medical Corps took the field and joined their field units, the reserve took over the hospitals at home. This Home Hospitals Reserve existed before the war, and in 1914, when the Royal Army Medical Corps was required for overseas purposes, the Home Hospitals Reserve stepped into its place without a hitch. The whole thing worked most smoothly, and was, perhaps, one of the minor, but certainly one of the very successful, arrangements made to meet the sudden exigencies of war.

The Army Council hoped to enrol two thousand men this year, and train five hundred of them for eight days in military hospitals. The Council also looked to the St. John Ambulance Brigade to assist in organising voluntary aid detachments.

A new garage is to be built in the West End of London, with accommodation for 350 cars.

NEWS IN BRIEF.

73 Years In A Mine.—A retired Durham miner, Mr. Martin Thompson, who celebrated his 90th birthday yesterday, has worked for 73 years in the mine.

Good Word for Cinemas.—Superintendent Dobney, at Coalville (Leicestershire) Police Court, declared: "The cinema has an excellent effect, because it takes people out of the streets."

Died at His Desk.—Mr. Alexander Cork, who was associated with the Nelson education authorities for over 30 years, and was well known in educational circles in the North of England, died in his office.

Manhood Suffrage in Japan.—The Manhood Suffrage Bill, as amended by a compromise agreed upon by a joint conference of both Houses of Parliament, was passed yesterday by both Houses, says a Tokio message.

Russian Spies Sentenced.—A secret trial in Prague of ten Russian spies, including three women, which started on March 18, has resulted in severe sentences of penal servitude being passed.

The New Russia.—According to statistics given in the official Bolshevik journal, "The Strength of the Soviets," the area of the new Russia is 818,800 square kilometres smaller than the old empire.

Shipbuilding Crisis.—It is expected that the Joint Committee proposed by the employers to investigate the critical position of the British shipbuilding industry will be set up at an early date.

New South Wales Marriage Bill.—The Government has accepted the Legislative Council's amendment to the Marriage Bill, altering the words "are not truly and sufficiently married" to "are not truly husband and wife."

Robbery With Violence.—When the cashier of Seaham Harbour Co-operative Society was balancing the cash late last Friday night a man, described as of the out-of-work type, entered the premises, struck the cashier a violent blow on the head, and made off with Treasury notes amounting to £300.

British Motorist's Great Fest.—The British motorist, Mr. Eldridge, driving a 300 h.p. Fiat, broke three world speed records at the Linas Montlhery Auto-drome, Paris, yesterday, by covering five kilometres in 1 min. 26.56 secs., five miles in 2 mins. 20.47 secs., and ten kilometres in 2 mins. 54.45 secs.

Lock-Out of 10,000 Operatives.—The last minute effort of Mr. Fred Bramley, General Secretary of the Trades Union Congress, to mediate in the threatened lock-out of 10,000 co-operative employés by 250 retail societies in the North-Western area having failed, the lock-out operates from this morning.

A £20,000,000 Society.—Sir Kingsley Wood, M.P., will to-day attend the seventy-second anniversary celebration of the Halifax Permanent Building Society. The Society is the largest in the world, with assets of over £20,000,000. It has lent nearly £43,000,000 for housing purposes during the year.

Major's Body Found.—The body of Major Fell, of Brantwood Brook House, near Lancaster, who had been missing since the 24th inst., has been found in the River Lune, near Denby Bridge, two miles from his home. The major, who had been in indifferent health for some time, was seventy years of age.

Wedding in Darkness.—Angry at not being invited to his chum's wedding, Fred Kynoch, of Strichen (who has been fined £5), climbed to the top of a building near the hall in which the wedding took place, and, manipulating a piece of wire thrown over the electric cables, caused a short circuit, which brought sudden darkness.

Family of 38 for Canada.—A Nottinghamshire family named Bradley, consisting of thirty-five persons, and extending over three generations, sailed for Canada yesterday by the Canadian Pacific liner Montclare. So far this is the largest family to emigrate under the joint Government scheme for settling 3,000 British farming families in Canada within two years.

Duck Pond 150 Feet Underground.—Four ducks recently fell 150 feet into a disused pit, virtually flooded, at Saron, a mining village near Llanelly, and, still alive, are swimming on the water. Attempts to rescue them are being made by men, who already have gone down the shaft by rope several times, facing this perilous task partly, it is said, because of an extraordinary wager.

Notes in Coat Lining.—Robert Milligan, motor trader Euston road, London (N.W.), apologised at Marlborough street last Saturday to Marie Mackenzie (39), independent, of Shaldon Mansions, Charing Cross road, whom he had charged with the theft of seven £5 notes, and explained that when brushing his coat he had found the notes at the back of the lining.

Treasure Trove in Hungary.—Historic objects made of gold have been unearthed in gardens and fields—which were to be used for building new houses—at Szeged. A painter's children found in their garden golden rings and trinkets, which experts believe to date from the sixth to the eighth century B.C. The authorities have seized all the treasures and threaten inhabitants who hide them with imprisonment.

Treasury Notes in Boots.—Calling out "police" and "robbery," Thomas Bleakley, canvasser for the Provident Stores, Ltd., Doncaster, told a story of having been attacked and robbed on leaving his last house of call, but a detective, on searching him, found £30 in Treasury notes concealed in his boots, and arrested him. The man was remanded at Doncaster last Saturday on a charge of stealing about £40.

£600 Confidence Trick.—A visitor from Australia, Mr. D. Ballantyne, of Brisbane, was the victim of a "confidence trick" in the Strand, London, where he was robbed of £900 by two men, who gave the names of Doyle and Thomson, and, it is said, spoke with an Irish accent. They told him the oft-repeated story of fabulous riches, and, having gained his confidence—and his money—disappeared.

Mr. Holst's New Opera.—Mr. Holst's new opera, "At the Boar's Head," is to be produced by the British National Opera Company at Manchester next Friday. An interesting feature of this one-act Shakespearean "musical interlude" is that the words of the libretto are practically all Shakespeare's, the opera being an adaptation of the famous scene from "King Henry IV.," in which Prince Hal and Falstaff meet in the Eastcheap tavern.

Secularising Saints' Days.—In consequence of Austria's economic predicament and the necessity of more intense work, the Government has declared three holidays connected with the Virgin Mary as working days: Candlemas, on February 2; Annunciation Day (Lady Day), on March 25, and the birthday of the Holy Virgin, on September 8. The Government acted in full accordance with the clericals, who gave their consent owing to the needs of the times.

"Tubes" for Moscow.—A traffic problem has been created by the conversion of Moscow into the capital of Russia, the population of that city now being almost 2,000,000. As the Moscow streets are not calculated to hold more than the present 700 tram cars, which last year carried 305 million passengers—170 journeys per head—the construction of an underground railway has been planned. The cost is estimated at something like 70 million gold roubles.

The Cologne Spring Fair.—The Cologne Spring Fair, closed yesterday, except for the machinery and other technical sections, which will remain open until to-morrow. The volume of business done is regarded as satisfactory and greatly exceeds that of 1924, the chief trade having been in textiles, silks, linens, curtains and footwear. In footwear, one British exhibitor, who had hitherto experienced the greatest animosity to German makers, did excellent business.

Aldershot Horse Show.—Aldershot Command Horse Show, which is to be held on July 7, 8, and 9, will resume the position this year to which it had attained in 1922. From lack of facilities, the show in the last two years was reduced to two days and to 31 classes. This year the third day will be restored and the classes increased to 45. This year practically all but the military events are open to the world. Hunters, ladies' hacks, polo ponies, children's ponies, harness horses and jumping competitions, all share in this enlargement.

Four members of a family in Codicote, Herts, suspected to have smallpox, have been removed to Hitchin Smallpox Hospital.

The Londonderry-Claudy motor mail ran after its return from Claudy last Saturday caught fire and was virtually destroyed.

The members of the International Geographical Congress, which is being opened at Cairo next month by King Fuad, have arrived at Alexandria.

THE WEEK'S KNITWEAR DISPLAY.

For this week Marleen Salon are showing Knitwear, Coats, Costumes, and Jumpers in the new season's most favoured styles and shades. Also a few models in Kasha Frocks. Quality, of course, really excellent; nevertheless, you will find prices very tempting.—Marleen Salons, 114 Stephen's Green (College of Surgeons side).—[Advt.]

LETTERS TO THE EDITOR.

ABOLITION OF INCOME TAX.

TO THE EDITOR OF THE IRISH TIMES.

SIR,—Mr. Dinan's letter in your issue of the 23rd March suggested that he had been somewhat ruffled by my reference to the Cork "stunt"; but we cannot fail to admire masterly tactics when we see them. Could one conceive, for instance, a more appealing slogan than "No Income Tax," or one more certain to secure the necessary motive power? Still it was obvious that success would depend on the thing being carried with a rush. Were time allowed for anything like due consideration, the whole series of objections would stand revealed. To prove that this brand-new programme was not "sprung on" the public, as I had stated, he was content to point out that the Chambers of Commerce passed resolutions last October as to the injury done to trade by high taxation. There was certainly nothing new in this on either side of the Channel.

It was not until mid-February that Cork launched her "No Tax" programme on an amazed public. It then stood revealed in all its completeness, and was backed by the modest demand that it should be embodied in the coming Budget. A feverish impatience was shown of delay or of adverse comment. Those who approved, except as regards minor details, were graciously welcomed as "constructive critics, while those who disapproved—obviously through sheer cussedness were branded as "destructive." If, as Mr. Dinan believes, the British representatives in 1920 threw out a suggestion as to the possibility of the new Irish Government (under the suspended Home Rule Act) eliminating income tax, we know too well, alas! how little bearing this could have on the present position. For one thing, it was then hoped that a tax of little over a shilling might meet our needs, and this might well have been replaced by some form of luxury tax—the method which is considered to give the nearest approach to automatic taxation according to means.

As regards the "passing on" question, Mr. Dinan would confront us with the great names of Adam Smith and John Stuart Mill. I doubt, however, that such methods of dealing with a subject of this extreme difficulty and complexity will appeal to practical men. They will rather look to the fact that the best available brains were engaged in the long process of evolution which resulted in the income tax systems as we know them. They will remember that experts, thoroughly familiar with the teachings of all the authorities, as well as with the lessons taught by experience up to date, were the builders of the systems which we are asked to condemn off-hand on the strength of our interpretation of a paragraph or two of Adam Smith. If our Cork teachers are right in their contention, these systems are all wrong and only fit to be scrapped, enabling, as they do, the richer to pass on their burden as a matter of course to the poorer. This will certainly come as a "revelation" to the United States, in France, Germany and other countries, no less than in England and the Free State. It will suggest an amazing blindness on the part of the Labour leaders and others who have had the interests of the poorer classes in their keeping.

It would certainly appear that Mr. John Mackie's pronouncement has the whole weight of authority and experience behind it. "No tax has yet been devised so capable of equitable adjustment to the shoulders of the bearer as the income tax." There may, however, be ominous significance in the words "capable of equitable adjustment" as those who have "burned their boats" by their bold admission of systematic evasion in this country may yet learn to their cost. It is, indeed, not unlikely that the movement may, sooner or later, develop along lines little anticipated by those who started it. In his letter of the 25th March Mr. Mackie insists that the fact of there having been considerable evasion in this country heretofore by no means justifies the demand that the tax which has been evaded should be abolished. In his opinion it calls rather for a remedy in the shape of "a strengthening of the hands of the Revenue authorities, so as to make evasion both unprofitable and uncomfortable." The classes who have hitherto been victimised will, no doubt, agree with Mr. Mackie, and will be glad to remember that the arm of the law is no longer the semi-paralysed limb it once was.

One of this gentleman's suggestions is to abolish the present super-income. An obvious reason for this is the fact that the range of activity covered by the word "earning" is so extreme—in fact, from sweat-of-the-brow work to absolute idleness. It was this consideration which caused such a moderate relief to be allowed in England under this head. To such points call for more careful investigation than in the Free State, and the capacity for "equitable adjustment of the burden," which Mr. Mackie justly claims to be the special feature of the income tax system, will commend it in preference to wild-cat schemes which would ride roughshod over the rights and interests of individuals and of classes.—Yours, etc.,

"BARRISTER-AT-LAW."

Co. Limerick, March 28th, 1925.

INCOME TAX AND ROADS.

TO THE EDITOR OF THE IRISH TIMES.

SIR,—"Come into my parlour," said the spider to the fly. "Let me weave you up endlessly in gossamer threads of ingenious evasion," says "Artifex" to me. "Had we but world enough and time," I would, for the pleasure of the disentangling; but time presses. I must cut what it would be amusing to unravel. I did not agree with "Artifex's" contention in any single particular except that £2,000,000 *per annum* would probably pay interest and sinking fund on a loan of £40,000,000, and in that I had the help of an actuary. I suggested, as conditions precedent to the raising of any loan whatever, (1) that the purpose of that loan should be not merely a good purpose, but the right purpose, and instanced as a matter outside his present purview the Shannon scheme; (2) that there should be effective guarantees of the efficient expenditure of the money raised.

"Artifex" contends broadly that, so long as a thing is admittedly "of social value" or gives "colour and amenity to the grey isolation of our countrysides," it is a thing for which a loan should, up to £40,000,000, be raised and for the service of which loan a revenue should be provided out of internal income tax up to 2s. 6d. But why be so moderate? Why exclude the Shannon and the £10,000,000 the Ministry of Fisheries think would be sufficient to "fully exploit the possibilities of the waters adjoining our shores!" Is there no soft spot in his heart for afforestation or the "banking institution of a new character" on which the Minister of Finance has set his heart? Why stop at 2s. 6d.—5s. 6d., or even 10s. 6d., if the argument he advances is sound? Why should roads be built out of income tax instead of a road tax, for instance? A road tax is, of course, like every other tax, passed on to the consumer; but it is paid for the specific purpose of the maintenance of the road the vehicle uses and by the actual consumer of the goods carried by that particular vehicle; and, properly proportioned to weight, speed and ty

OXFORD WATERLOGGED: ENGLAND'S WIN AT BALDOYLE: GRAND NATIONAL SCENES: INTERNATIONAL HOCKEY.

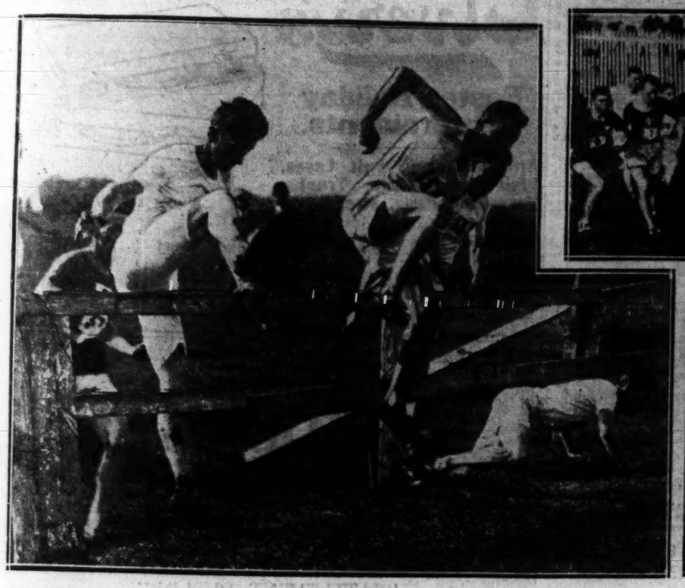

CROSS-COUNTRY AT BALDOYLE.—Webster (15) clearing a fence. Ryan, the Irish Champion, is on the left.

Lord Mayor of Dublin starting the Cross-Country Race.

Irish Champion congratulating the Winner.

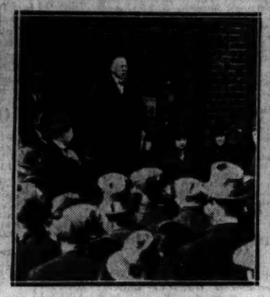

Sir James Craig addressing a meeting at Ballymoney.

FIRST MAN HOME. — Webster (England) winning the Cross-Country Championship.

AT BECHER'S BROOK.—General View of the Field first time round the Course.

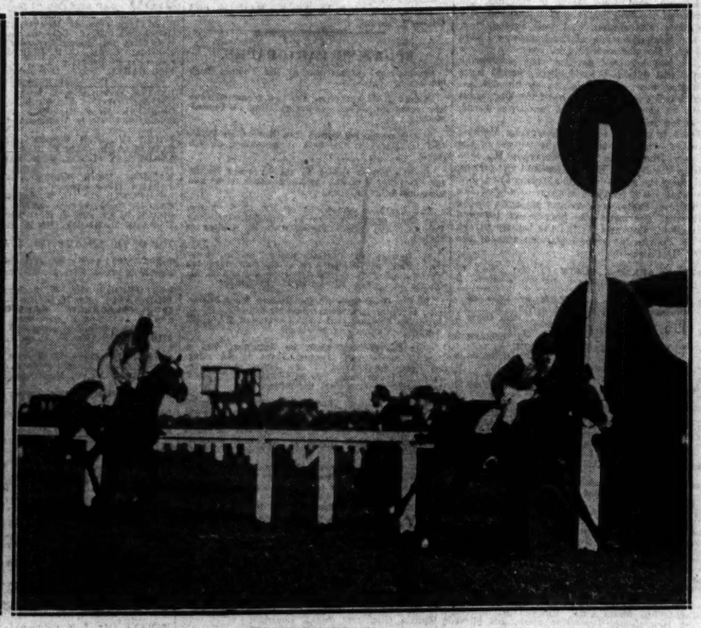

FINISH OF THE GRAND NATIONAL.—Double Chance passing the post.

THE GRAND NATIONAL WINNER. — "Leading In" Double Chance after the race at Aintree last Friday.

THE HUGE CROWD AT AINTREE.—A View of the Course and Enclosure by an "Irish Times" photographer.

General and Mrs. Waldron at Aintree.

THE IRISH FANCY.—Ballinode in his box after the race.

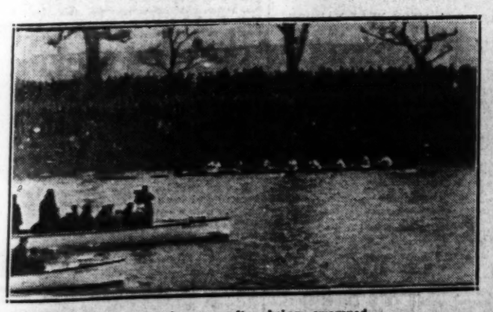

Oxford give up after being swamped.

BOAT RACE FIASCO.—Cambridge finishing alone.

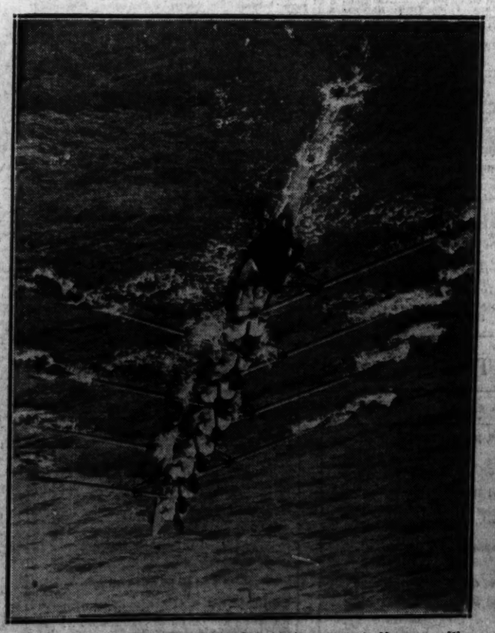

OXFORD IN DIFFICULTIES.—Shipping water at Hammersmith Bridge just before giving up.

PRINCE OF WALES'S TOUR.—Going on board the Repulse.

IRELAND BEATS SCOTLAND.—The International Hockey Match in Dublin.

The Shannon Scheme

THE Shannon Scheme must be a failure if there is no expansion of industries to use the power provided. The abolition of Internal Income Tax is the alternative to reducing wages. It will benefit our people in general and not any one class in particular. Do away with this tax and the cost of credit accommodation through the banks will tend to fall. The capital that has flowed abroad for years and is still flowing abroad will be checked and brought back to develop Irish Industries and make work for Irish men and women.

PUBLIC MEETING
MANSION HOUSE
Thursday, April 2nd,
At 8 p.m.

Prominent speakers will address the meeting, and the subject will be dealt with from the viewpoint of both Capital and Labour. Dont miss it.

Issued by the
Internal Income Tax Exemption Committee, 36 Westmoreland St., Dublin.
Telegrams: Audacious, Dublin

McC.

Says Polly

You can rub furniture the wrong way just as you can rub people the wrong way.

The right way to rub furniture is to treat it gently with a little Poliflor and a soft cloth.

Poliflor

Polly

Made by the makers of Nugget Polish in their factory at Lower Bridge Street, Dublin.

McC. P.2.1

BOVRIL puts Beef into you!

UNITY IS STRENGTH

The Orient HOSE
Regd.

IS MADE WITH 20 ADDITIONAL STITCHES IN EVERY COURSE
ON THE FINEST GAUGE MACHINES
THUS COMBINING SUBSTANCE WITH AN INCOMPARABLE RICHNESS. IT HAS ALSO A 6 STRAND HEEL AND TOE
BUY AND WEAR THE BEST.
Manufactured by Brough, Nicholson and Hall, Ltd., LEEK.
(Established over 100 years.)
Dublin Office: 17 Cope street.

ASK FOR
DUBLIN'S BEST STOUT
MOUNTJOY
INSIST ON GETTING IT. TAKE NO OTHER. ANY DIFFICULTY IN PROCURING SAME CAN BE GOT OVER BY WRITING OR TELEPHONING THE BREWERY.

GOSSIP FROM THE COURSE.

WIND-UP AT LIVERPOOL.

TAPIN'S FUTURE.

A MODEL JUBILEE HANDICAP.

FROM OUR TRAVELLING CORRESPONDENT.

LONDON, Sunday Night.

It is to be doubted if there has ever been a more successful Grand National Meeting at Liverpool than that which concluded yesterday in the same glorious sunshine that marked the two previous afternoons. I always think the Saturday of this Aintree Meeting is one of the best days' racing of the whole year, with its two steeplechases, a hurdle race that annually attracts the best animals in their particular sphere in training, and its events on the flat. The programme yesterday was on a very high plane, and every event was interesting.

We have seen a few smart two-year-old performances during the week, especially that of the colt by Prince Galahad out of Risky, in winning the Brocklesby, and of Mr. Clever, who made all the running to win the Molyneux Stakes on Thursday; but I think that a better than these was that of the Irish-bred colt, Big Ben, in the Sefton Park Plate. Walter Griggs, who trains him, told everyone before the race that he had never tried a two-year-old so highly; yet he was not favourite, for J. Jarvis very much fancied Antigone, and Jack Leader's stable was betting on the filly by Phalaris out of St. Begoe. But Big Ben gave neither of them the shadow of a chance. He jumped off in front, and made all the running to win in a hack canter by ten lengths from Antigone, with the St. Begoe filly, a length away, third.

This Big Ben, undoubtedly, can fly. There is, by the way, a curious parallel between him and Diomedes, who gave a similarly impressive display in the same race on the same day last year. Both were bred in County Dublin, Diomedes by Mr. Maxwell at Lusk, and Big Ben by Mr. P. Field at Shanganagh Park. Diomedes made 200 gns. at the Dublin Sales, and Big Ben 250 gns. at the Newmarket Sales, his buyer and present owner being Mr. F. B. Horlock, a comparative newcomer in racing. Both beat older horses in their trials very easily, and both were regarded as certainties for this particular race. It is to be supposed that Mr. Horlock hopes that the parallel will be continued further, and that Big Ben, like Diomedes, will go through his first season unbeaten. Big Ben is well named, for he is a massive chestnut, and looks the type that would in time make a good 'chaser. He is by Souloque out of Shanganagh Lady, and is one of several good horses which this beautifully-bred brother of Neil Gow has got, without having been given too many chances with good mares.

AN UNSATISFACTORY RACE.

I have said that Big Ben looks the cut of a 'chaser. An hour before his race another son of Souloque, Bright's Boy, had won the Champion Steeplechase easily from Darracq and Turkey Buzzard. This was not a very satisfactory race, for Winnall had refused the first fence in the country, and had knocked T. Leader out of the saddle on Vive, who started favourite. Silvo's brother was then going very well, and was much expected to win. After the mishap Vive continued riderless, and jumped into the canal, out of which he was fished. Fairray fell at the fence before Becher's, and Forfoot Eleventh disappeared a little later. Bright's Boy passed Ammonal after jumping Valentine's, and beat Darracq, a plater, who used to be known as Welton, easily. Clashing Arms, who had made the running for a mile, was fourth, Penceed, who had fallen early in the Grand National, and Cash Box, being the only others to finish. Bright's Boy, who is only a six-year-old, is a most promising 'chaser who might win a Grand National one day. Duleek was going extremely well when he fell at the first hurdle in the straight during the race for the Liverpool Hurdle, and his jockey (Lenehan) has arrived to ran for the Blacklow Handicap, and, as her races in Ireland suggest that she stays well, she may beat the rather moderate opposition. MARAKA, who ran well at Lincoln, may win the Castle Maiden Plate, and COOL CARESS the Shorts Handicap.

GALTEE MORE.

LIVERPOOL RESULTS.

1.0—**LIVERPOOL HURDLE RACE** (handicap) of 30 sovs. each, with 1,500 sovs. added. Second 130 sovs., third 70 sovs. from stakes. 2m. 1f.

Lord Londesborough's ch. h. ARGO, by Argosy—Lady Gladys, 6, 11-12 ..... J. Goswell 1
Mr. G. C. Lee-Milne's ORMADA, 4, 12-7 ..... W. Speck 2
Mr. J. G. Thomson's SANCROFT, 4, 12-0 ..... E. Foster 3
Mr. H. Kershaw's Civic Guard, 6, 12-3 ..... J. Anthony 0
Mr. W. Whitehead's Halberdier, 5, 12-3 ..... W. Gurney 0
Mr. J. J. McAuley's Duleek, a, 11-10 Lenahan 0
Mrs. H. McKenna's Emphatic, 6, 11-10 ..... J. Lefebvre 0
Mrs. D'Arcy Baker's Detritus, 5, 11-5 A. Escott 0
Mr. C. Barlow's Spinney Hill, 8, 11-4 ..... R. Cullen 0
Mr F. Cundell's Glen Andred, 6, 11-3 J. Wood 0
Mr. F. W. Wilmot's Signet, 6, 11-1 ..... Rees 0
Mr. R. Jardine's Celestial, a, 10-13 ..... Hogan 0
Mr. H. Cope's Clarkin, a, 10-7 ..... W. Stott 0
Mr. A. B. Walker's Corloch, 4, 10-6 ..... A. Smith 0
Sir H. Bird's Old Nic, 5, 10-5 ..... H. Hill 0
Mr. H. C. Miller's Desert Rose, 6, 10-4 ..... H. Haddrell 0
Mr. J. Baylis's Cloth of Gold, 4, 10-3 J. Moloney 0
Mr. B. Walker's Craigwatch, 4, 10-0 J. Meaney 0
Mr. S. Cohen's Noce d'Argent, 5, 10-3 ..... Wootton 0

Off 1.7. (Winner trained by Coulthwaite.)

Betting :—"Sporting Life"—9 to 2 agst. Cloth of Gold, 5 to 1 ARGO, 7 to 1 Noce d'Argent, 10 to 1 Ormada, 100 to 8 each Sancroft, Halberdier, Detritus and Glen Andred, 100 to 6 Clarkin and Desert Rose, 100 to 7 each Sancroft, Halberdier, Detritus and Glen Andred, 100 to 6 Signet, 20 to 1 any other.

Regarding Chronicle "—3 to 1 agst. Cloth of Gold, 5 to 1 ARGO, 7 to 1 Noce d'Argent, 10 to 1 Ormada, 100 to 8 each Sancroft, Halberdier, Detritus and Glen Andred, 100 to 6 Signet, 20 to 1 any other.

Mr. A. Lowry's bl. g. JURAT, by Tredennis—Yukon, 4, 7-7 ..... W. Treacy 1
Mr. A. H. Leddle's SWIFT BIRD, 4, 7-10 ..... Immediate Cover. ..... T. Patman 2
Mr. J. Leech's DRUMSHEMUCK, 3, 7-7 J. Dines 3
Mr. P. W. Shaw's Princess Salome, 5, 8-12 ..... R. Quirke 0
Mr. R. C. Ross's Goose Green, 5, 8-10 J. Moylan 0
Mr. P. Rogers' Lady Nightingale, 3, 8-9 D. Ward 0
Mr. J. J. Parkinson's Colin Moor, 4, 7-9 ..... W. Redmond 0
Mr. J. H. H. Peard's Bob Martyn, 3, 7-13 ..... J. Connolly 0
Mr. J. T. Rogers' Allitz, 3, 7-4 (car. 7-7) ..... R. Cullen 0
Mr. D. J. Cogan's Honey Girl, 3, 7-9 P. Beasley 0
Mr. R. Fyan's Sabra, 3, 7-7 ..... John Doyle 0
(Winner trained by M. Dawson.)

Betting—6 to 4 agst. JURAT, 3 to 2 Drumshemuck, 5 to 1 Princess Salome, 100 to 8 any other.

Swift Bird quickly drew out with a long lead of Honey Girl, Drumshemuck, Jurat and Princess Salome, which last-named, however, was beaten to ran for three furlongs, when Jurat improved his position and, catching the swerving Swift Bird close home, won by a length; a similar distance divided second and third. Stripes was fourth, Princess Salome fifth and Honey Girl next.

5.0—**THE ATHBOY PLATE** of 100 sovs., of which the second receives 5 sovs. A welter selling race. 1m.

Mr. Ball's br. m. GERTRUDE P., by Pride of PRIESTOWN, by Invincible—Fanny Gris, ... W. Redmond 1
Mr. J. Parkinson's b. f. PRIDE OF PRIESTOWN, by Invincible—Fanny Gris, ... Joseph Canty 2
Capt. R. B. Brassey's DUNEEN, 8-10 ..... Joseph Canty 2

Mr. T. W. Price's CATTY CEE, 8-10 ..... P. Fitzgerald 3
Mr. A. H. Macaulay's Dalkbushs, 9-0 ..... T. Burns 0
Mr. R. C. Ross's Grace Park, 9-0 ..... J. Moylan 0
Mr. R. Wallace's I-Opener, 8-10 ..... Rees 0
Mr. R. Fyan's Lady Hemp, 8-10 Joseph Doyle 0
Mr. J. J. Parkinson's Marks, 8-10 ..... P. Beasley 0
Colonel Charteris's Clonlilly, 8-10 ..... R. Cullen 0
Mr. J. J. Parkinson's Ardnisoe, 8-10 ..... J. Dines 0
Mr. L. Ellis's High Treasure, 8-10 ..... J. Lefebvre 0
Mr. J. H. H. Peard's Irish Melody, 8-10 ..... J. Connolly 0
Mr. John Ryan's Dagda, 8-10 ..... J. Moylan 0
Mr. P. Thorpe's May Orb, 8-10 ..... John Doyle 0
Mr. J. Verrier's Jenny Wren, 8-10 ..... J. Verrier 0

Betting—6 to 4 agst. KNOCKLONG BOY, 2 to 1 Aitcle, 8 to 1 each Green Park and Monlilly, 100 to 8 any other.

Aitcle made the running from Knocklong Boy to the first and, making the remainder of the running, won by half a length; a similar distance divided second and third. Magneda was fourth, Lord Burdon fifth, Happy Jem sixth, and May Orb next. Time—66 secs. Mr. Peard declared to win with Irish Melody.

SPECIAL SELECTIONS FOR TO-DAY.

Daily Mail :—Special selection—Arrival.
Westminster Gazette :—Double — Admiral Russell and Maraka. To-day's best—Admiral Russell.
Daily Express :—Double—Cool Caress and Maraka. Safety bet—Cool Caress (each way).
Daily Mirror :—Double—Cool Caress and Radiator (nap).
Daily Graphic :—Double — Radiator and Oliver's Mount.

SPORTING PARAGRAPHS.

Seventy-eight horses ran at the Phœnix Park meeting on Saturday.

Senator J. J. Parkinson has now recovered from his recent illness, and is recuperating at Bournemouth.

The Scarteen Black and Tan Hunt Club Point-to-Point Races will be held at Knocklong on 7th April.

By the fall of Duleek in the Liverpool Hurdle on Saturday, Lenahan broke a collar bone and sustained other injuries.

The death is announced of Mr. C. S. Barry, who had been ailing in training, including Personity and Prince Thello, with Mr. Collins at Mallow.

M. Dawson, the Curragh trainer, accounted for two races at Phœnix Park on Saturday, his whose's being Jurat and Gertrude P., and R. M. Quirke was twice successful in the saddle.

In the Open Race at the Kildare Hunt Sportsman's Races last Wednesday it was Mr. H. C. Burgess's Crosslow that walked over, not Mr. J. Burgess's Carnew, as reported.

Frigerio, at New York, on Saturday, won a 10,000 metres race against Plant in 44 mins. 38 secs., establishing a new indoor world's record. Incidentally he established eight new records for intermediate distances.

Johnny Britton (Leeds), who has been hailed throughout England as a coming champion following his two recent victories at the National Sporting Club, London, at Leeds on Saturday set on Tuesday Cpl. Griffith (Sheffield) over fifteen 3-minute rounds at catch weights.

The British India liner Mandala arrived at Plymouth on Saturday from Bombay with thirty-five polo ponies belonging to the Indian Army polo party's team. They are reported to be worth £10,000. All the animals stood the voyage well, despite rough weather, which necessitated the speed of the liner being reduced from Gibraltar to Plymouth.

Jockeys' engagements at Warwick to-day :—Shorts Handicap—Lady Clara (R. Jones), Ardella (Donoghue), Cool Caress (R. James), Swaiman (Smirke), Quaint Lass (Little Song (Richards), Top of the League (Weston), The Baker (Smirke), Blacklow Handicap—Bluette (Smirke), Sinnatus (Fox), Mrs. Fall (Aitken), Castle Maiden (Bralitol (Richards), Signal (Smirke).

SAUCY SUE.

THIS WEEK'S RACING FIXTURES.

IRELAND.

Wednesday and Thursday—Tralee. Saturday—Naas.

ENGLAND AND SCOTLAND.

Monday and Tuesday—Warwick.
Tuesday and Wednesday—United Border Hunt (Kelso).
Wednesday and Thursday—Newbury.
Wednesday and Thursday—Bungay.
Friday and Saturday—Derby.
Friday and Saturday—Bogside (Irvine).
Friday and Saturday—Household Brigade (Hawthorn Hill.)

OFFICIAL SCRATCHINGS.

BOGSIDE MEETING.
Irvine Town Welter Plate—Theonine.
Eglinton Welter Plate—Medallion and Euphony.
Stand Handicap Hurdle—Theonine.
Stewards' Plate—Celtic.
Montgomery Steeplechase—County Algy.
WARWICK MEETING.
Guy Selling Hurdle—Kwasind and Calthorpe.
Castle Maiden Three Years Old Plate—Balfour.

HILLSIDE HARRIERS' POINT-TO-POINT RACES,

AT BALDONNELL, WEDNESDAY NEXT, APRIL 1st.

FIRST RACE 2 p.m.
Big Entries for All Events.

Special arrangements for parking motors and for Catering.

Frequent 'Bus Service from O'Connell Bridge, Commencing at 12.30.

—(Advt.)

EAST GALWAY HUNT POINT-TO-POINT RACES,

AT THORNFIELD, PORTUMNA,
On THURSDAY, 16th APRIL, 1925.

BUTSON MEMORIAL CUP—Open Race for Challenge Cup and £50, out of which second horse gets £5.

EAST GALLWAY CHALLENGE CUP—Open Race for Challenge Cup value £50.

For Conditions and Entry Forms apply to J. A. B. TRENCH, Esq., Clonfert, Eyrecourt.

—(Advt.)

PUNCHESTOWN FAIRYHOUSE AND POINT TO-POINT RACES.

INSURANCE OF HORSES.

One Race	£1	0	0	per £100
One Month	£2	0	0	„ £100
Three Months	£3	10	0	„ £100

Immediate Cover.
T. M. O'CALLAGHAN,
23 St. Andrew street,
DUBLIN.
Tels.—"Square." 'Phone—3196.
—(Advt.)

Disquieting rumours were current in London on Saturday concerning Lord Astor's filly, Saucy Sue, who is engaged in this season's One Thousand Guineas, the Oaks and Doncaster St. Leger, but inquiries last week failed to elicit any information, confirmatory or otherwise, of the reports. Should these turn out to be well founded, much sympathy will be felt for the owner, who had cherished hopes that this brilliant unbeten daughter of Swynford, out of Good and Gay, would make amends for the disappointment of Lord Astor's classic colts, St. Germans, Tamar, Craig an Eran, Buchan and Blink, each of whom had finished second in the Derby.

ANGLING NOTES.

The Abbey net fishermen captured in the Shannon at Corbally, Limerick, on Friday, a salmon which scaled 62 lbs. This is certainly a "record" for the upper reaches of the river since the season opened, though many fish up to 40 lbs. have been taken by netmen and anglers.

Three salmon weighing 65¼ lbs. in the aggregate have been landed with rod and line on the Barrow on Thursday by Thomas Egan, The Docks, Graiguenamanagh.

SELECTIONS FOR WARWICK MEETING TO-DAY.

PAPER.	2.0 RACE.	2.30 RACE.	3.0 RACE.	3.30 RACE.	4.0 RACE.	4.30 RACE.
Irish Times.....	King Throstle.	Witness.	Socker.	Love is Blind.	Diamond Hall gelding.	Maraka.*
S. Life and Sportsman	Lady Clara.	Radiator.	Broken Faith.	Admiral Russell.	Arrival.*	Maraka.
Man on the Spot...	Lady Clara.	Witness.	Arustius.	Lady Derelict Silly.	Arrival.*	Maraka.
Westminster Gazette	Cool Caress.	Radiator.	Confirmation; if ab., Bluette.	Admiral Russell.	Diamond Hall gelding.	Maraka.
Daily Express.....	Cool Caress.*	Boult; if ab., Witness.	Confirmation; Oliver's Mount.	Lady Derelict Silly. Love is Blind.	Gridiron; if ab., Arrival, each way.	Maraka, next best.
Daily Mirror.....	Cool Caress.	Radiator.	Oliver's Mount.	Sweet Hawthorn colt.	Arrival.	Maraka.
Daily Graphic.....	Cool Caress.	Radiator.	Confirmation.	Compliator	Arrival.	Maraka.*
Star.....	Lady Clara.	Witness.	Onega.	Blue Curtain.*	Quid Pro Quo.	Maraka.
Evening News.....	Cool Caress.*	Witness.	The Cock.	Love is Blind.	Diamond Hall gelding.	Orange Plume or Maraka.
Evening Standard...	King Throstle.	Witness.	Confirmation.	Admiral Russell.	Arrival.	Maraka.
Daily Mail.....	Cool Caress.	Boult.	Confirmation; if ab., Sinnatus.	Admiral Russell.	Arrival.	Maraka.
Times.....	King Throstle.	Witness.				

W. Holroyd has accepted a retainer to ride for S. Jeffery's stable.

PHŒNIX PARK.

BIG FIELDS.

BALLYNETHER'S SMART WIN.

If the quality of the sport witnessed at Phœnix Park can be taken as a criterion, the Irish flat racing season, which was fairly launched at that delightful venue on Saturday, should prove eminently successful. It was, indeed, a splendid afternoon's racing, carried out in favourable weather, and what with strong fields and exciting finishes, things went with a fine swing throughout. No less than seventy-eight horses were saddled for the half dozen events comprising the card, and although many of them were, of course, far from cherry-ripe in the matter of condition, a goodly percentage were fitter than might have been expected in view of the restrictions on training operations caused by the wet winter.

The debut of the two-year-olds was naturally a feature of interest, and it was satisfactory to see fifteen juveniles turn out for the Artane Plate, for which several were well backed, but the winner sprung from the unfancied division in Pride of Priestown, who, coming with a rare rattle in the closing stages, caught and beat the good-looking Duneen just as the latter had got the better of a fine set-to with Catty Cee. Pride of Priestown is one of the sharp and early sort, and reads a bargain at the 85 guineas Mr. J. J. Parkinson paid for her at Messrs. Goff's Ballsridge Sales last August. The Ashtown Plate, which was also for first season horses, provided another capital race and a thrilling finish, in which Ballynether, after losing his place a furlong out, came again, and, running with great courage and determination, gained the flat by a short head over Flying Gal, with Pelle Farine close in their wake, and then came the favourite, Troville, who showed a fine turn of speed for the greater portion of the journey, but failed to sustain the effort.

Only three of the fourteen runners for the Arklow Plate, which served as a curtain-raiser to the day's sport, was honoured with quotations, and the trio occupied the leading positions passing the judge's box, Lisles scoring comfortably from Over Land and Flying Prince. Mr. P. Thorpe thus had the pleasure of owning, and John Doyle of training, the winner of the first flat race of the season, and the mare was ridden, and well ridden, too, by the diminutive son of the Rosewell jockey trainer. But for overseeing all over the course in the last hundred yards of the Ashbourne Plate, the outsider, Swift Bird, would have won that race, as he was out by himself less than a furlong from home, but from that point lost a lot of ground, and the favourite, Jurat, prevailed in the end.

Jurat is trained for Mr. Lowry by Michael Dawson, who also supplied the winner of the Athboy Plate, this being Gertrude P., who readily disposed of Erin's Rose and ten others, including the much-fancied Fighting Bird. For the wind up a party of sixteen contested for the Athgarvan Plate, and, as was presaged in the wagering, the issue was fought out between Knocklong Boy and Aitcle, the former giving R. M. Quirke his second winning ride of the day. Details :—

4.30—THE ARKLOW PLATE of 100 sovs., of which the second will receive 5 sovs. A handicap. 1 m.

Mr. P. Thorpe's br. f. LISLEA, by Duke of Brandon—Amber Attempt, 4, 7-8 ..... John Doyle 1
Mr. J. J. Byrne's OVERLAND, 6, 8-7 ..... J. Lenehan 2
Mr. T. P. O'Neill's FLYING PRINCE, 5, 9-4 ..... J. Moylan 0
Mr. R. C. Ross's Carlf, 4, 9-8 ..... J. Dines 0
Mr. J. Staunton's Most Noble, 6, 9-2 ..... J. Dines 0
Colonel Honner's King's Falloch, 4, 9-0 ..... E. Quirke 0
Mr. R. C. Ross's Gooloe Green, 5, 8-9 ..... R. Cullen 0
Mr. W. O'Reilly's Eager Hen, 4, 8-9 (car. 8-11) ..... P. Beasley 0
Mr. J. J. Parkinson's Bonita, 3, 8-5 ..... D. Ward 0
Mr. R. C. Ross's Bonita, 3, 8-5 ..... P. Coyne 0
Mr. R. Scott's Maureen M., 3, 7-10 ..... P. Coyne 0
Mr. D. R. Browning's Profile, 3, 7-9 ..... M. Walsh 0
Capt. G. H. Deane's Fairy Dinah, 3, 7-8 ..... R. Cullen 0
Mrs. J. Flynn's Dalcassian, 5, 7-7 ..... J. Patman 0
(Winner trained by John Doyle.)

Betting—4 to 1 agst. LISLEA, 7 to 2 Flying Prince, 4 to 1 Overland, 100 to 8 any other.

Lisles, after leading her party a furlong out, was challenged by Flying Prince, Maureen M. and Lisles, Over Land, Flying Dinah, Eager Hen and Lisles, in that order, were next in the straight, with Falloch, Over Land, Eager Hen and Lisles in front of Maureen M., Flying Dinah, King's Falloch, Over Land, Eager Hen and Lisles, which ran for three furlongs, when Over Land headed Flying Falloch, but the latter rallied gamely, and, after a close home, won by a length; a similar distance divided second and third. Maureen M. seventh, Eager Hen eighth, Dalcassian ninth, and Silevenore next. Time—1 min. 54 secs.

5.0—THE ATHGARVAN PLATE of 100 sovs., of which the second receives 5 sovs. For two years old. 5 f.

Mr. J. Parkinson's b. f. PRIDE OF PRIESTOWN, by Invincible—Fanny Gris, ... W. Redmond 1
Capt. R. B. Brassey's DUNEEN, 8-10 ..... Joseph Canty 2

Mr. T. W. Price's CATTY CEE, 8-10 ..... P. Fitzgerald 3
Mr. A. H. Macaulay's Dalkbushs, 9-0 ..... T. Burns 0
Mr. R. C. Ross's Grace Park, 9-0 ..... J. Moylan 0
Mr. R. Wallace's I-Opener, 8-10 ..... Rees 0
Mr. R. Fyan's Lady Hemp, 8-10 Joseph Doyle 0
Mr. J. J. Parkinson's Marks, 8-10 ..... P. Beasley 0
Colonel Charteris's Clonlilly, 8-10 ..... R. Cullen 0
Mr. J. J. Parkinson's Ardnisoe, 8-10 ..... J. Dines 0
Mr. J. J. Blake's High Bridge, 8-10 ..... R. Quirke 0
Mr. W. Coffey's Golden Ina, 8-10 ..... R. Quirke 0
Mrs. J. Colbert's Tenacity, 8-10 ..... J. Dines 0
Mr. J. J. Parkinson's Miss Nurmi, 8-10 ..... J. Lenehan 0
Mr. John O'Brien's Zantel, 9-10 ..... J. Moylan 0

Betting—7 to 2 each Peacemaker and Duneen, 4 to 1 Clonlilly, 5 to 1 Zantel, 8 to 1 Golden Ina, 10 to 1 each Catty Cee, Dalkbushs, 20 to 1 PRIDE OF PRIESTOWN or any other.

Peacemaker made the running from Catty Cee, Duneen, Golden Ina and Pride of Priestown, with Duneen, Golden Ina and Pride of Priestown next, followed by Clonlilly and Zantel at the head of the others. So they ran for half the journey, when Duneen went on in front, followed by Catty Cee, Golden Ina, Pride of Priestown and Peacemaker. Inside the distance Pride of Priestown challenged, and won by a length, Duneen, followed by Catty Cee, Golden Ina and Peacemaker, who swerved two places from home, leaving Lady Edgar's gelding to win by a length, Catty Cee, Golden Ina and Peacemaker, who swerved two places from home, leaving Lady Edgar's gelding to win by a length, half a length separated second and third. Clashing Arms was fourth, Penceed fifth, Cash Box was the only other to complete the course.

2.0—LIVERPOOL FOXHUNTERS' STEEPLECHASE of 1,500 sovs., including trophy value 100 sovs. Second 150 sovs., third 75 sovs., fourth 25 sovs. Grand National course, about 4m. 856yds.

Mr. J. C. Paterson's b. g. UPTON LAD, by Benvento—Twang, 12-4 ..... W. Bissill 1
Mr. J. G. Thompson's SQUARE DANCE, a, 12-4 ..... Mr. P. Dennis 2
Major Fenwick-Palmer's PAM NUT, a, 12-4 ..... J. Kennard 3
Lord Grimthorpe's Worcester, a, 12-4 ..... Major Cavenagh 0
Miss M. Kearns's Heather Moon, a, 12-4 ..... Mr. Cockton 0
Mr. T. K. Laidlaw's Foxfoot, a, 12-4 ..... W. Gurney 0
Mr. B. Lemon's Patsey V., a, 12-4 .....Owner 0
Mr. C. M. Methven's Mantes, a, 12-4 ..... Mr. Stewart 0
Mr. T. Ray's Thirty Bob, a, 12-4 Mr. S. Dennis 0
Mr. G. P. Sanday's Brutus III., a, 12-4 ..... Mr. V. Dennis 0
Mr. F. H. Bowcher's Cryptical, a, 11-10 ..... Mr. H. Lumsden's The Pilot XIII., a, 11-10 ..... W. Bissill 0

Off 2.9. (Winner trained by Coulthwaite.)

Betting :—"Sporting Life"—3 to 1 agst. Foxfoot, 4 to 1 each UPTON LAD and Patsey V., 7 to 1 Square Dance, 10 to 1 any other.

Regarding Chronicle "—3 to 1 agst. Foxfoot, 4 to 1 each UPTON LAD and Patsey V., 7 to 1 Square Dance, 10 to 1 any other.

Foxfoot set the pace to Brutus III., Pam Nut, The Pilot XIII. and Worcester, with Cryptical last, to the fifth fence, where Worcester headed Foxfoot, who, however, regained the lead at Becher's, and landed over the water in front of Patsey V., Pam Nut, Heather Moon and Square Dance. At the second fence in the country Patsey V. fell, as did Foxfoot, after jumping Valentine's, Upton Lad then went on, pursued by Square Dance and won by twenty lengths; a bad third, The Pilot XIII. was the only other to complete the course. Brutus III. fell.

2.40—EARL OF SEFTON'S PLATE (handicap) of 500 sovs. Second 50 sovs. 1m.

Mr. H. L. Cottrill's br. h. PHILIPPI, by Phalaris—Lacrosse, 4, 6-11 ..... W. Taylor 1
Lord Rosebery's DUNNOTTAR, 4, 8-8 C. Elliott 2
Mr. Wootton-Tortonia (T. Weston), Toujou (W. McLachlan, jun.), Palomides (M. Beary), Downholme (W. Gilchrist), Heron (A. Ormsby), Prince (H. Wragg). Andax (H. Leach), Rosewood (K. Robertson) Off at 2.44. (Winner trained by (Cottrill.)

Betting—"Sporting Life"—9 to 4 agst. Dunnottar, 4 to 1 each PHILIPPI and King Willow, 10 to 1 any other.

Sporting Chronicle "—9 to 4 agst. Dunnottar, 4 to 1 each PHILIPPI and King Willow, 10 to 1 any other.

Won by half a length; a neck, Rosewood was fourth, and Downholme last.

3.10—SEFTON PARK PLATE (optional selling race) of 300 sovs. T.Y.O. Second 10 sovs. 9f.

Mr. F. W. Horlock's ch. g. HIGH BEN, by Stalagmite—Shauganach Lady, 8-10 R. James 1
Sir G. Halloush's ANTIGONE, 8-5 ..... C. Elliott 2
Mr. A. J. Ash's ST. BEGOE F., 8-5 ..... J. Leach 3
Also ran—Selcon, Silence c. (G. Archibald), Prince (Gwynedd (C. Smirke), Eleanor M. f. (T. Weston). Off at 3.14. (Winner trained by W. Griggs.)

Betting—"Sporting Life"—9 to 4 agst. Antigone, 5 to 2 each BIG BEN and St. Begoe filly, 10 to 1 Eleanor M. filly, 100 to 8 any other.

"Sporting Chronicle "—9 to 4 agst. Antigone, 5 to 2 each BIG BEN and St. Begoe filly, 10 to 1 Eleanor M. filly, 100 to 8 any other.

Won by ten lengths; a length, Solemn Silence roll was fourth, and Prince Gwynedd last.

3.35—HAGHULL PLATE of 200 sovs. Second saves entry from Plate. 1¼ m.

Lord Queensborough's br. g. BUDDHA, by Sanfoin—Reception, 4, 9-0 ..... J. Calder 1
Mr. J. B. Courtauld's TUDOR KING, 5, 9-5 ..... W. Speck 2
Also ran—Great Span (C. Elliott), Loyal Scot (M. Beary), Vollis (J. Taylor), Framlington (Lynch). Off at 3.57. (Winner trained by Boyd-Rochford.)

Betting—"Sporting Life"—5 to 2 agst. Conception, 3 to 1 BUDDHA, 5 to 1 Tudor King, 6 to 1 Great Span, 7 to 1 Loyal Scot, 10 to 1 any other.

Sporting Chronicle "—5 to 2 agst. Conception, 3 to 1 BUDDHA, 5 to 1 Tudor King, 6 to 1 Great Span, 7 to 1 Loyal Scot, 10 to 1 any other.

Won by three lengths; four lengths Loyal Scot was second, and Vollis last.

4.0—THE ASHTOWN PLATE of 200 sovs., of which the second will receive 10 sovs. For two years old. 5 f.

Mr. T. Burns's br. f. BALLYNETHER, by Flying Orb—Ballynahon, 8-10 ..... Joseph Canty 1
Mr. John Doyle's FLYING GAL, 8-10 ..... Joseph Doyle 2
Mr. T. Coombs's POLLE FARINE, 8-10 ..... W. Howard 3
Mr. A. H. Macaulay's L'Aise, 9-0 ..... T. Burns 0
Mr. T. P. Burns's Gold Belt, 8-10 ..... W. Hamond 0
Major Dixon's Trouville, 8-10 ..... M. Barrett 0
Mr. J. J. Parkinson's Ardnisoe, 8-10 ..... P. Beasley 0
Mr. J. J. Parkinson's Irish Bridge, 8-10 ..... J. Dines 0
Mr. J. J. M'Auley's Lady Hemp, 8-10 J. Patman 0
Mr. R. Power's Striped Satin, 8-10 ..... D. Ward 0
(Winner trained by P. Behan.)

Betting—6 to 4 agst. Trouville, 3 to 1 Polle Farine, 4 to 1 each BALLYNETHER and Flying Gal, 20 to 1 any other.

Arduisoe set the pace to Trouville, Flying Gal, Ballynether, Polle Farine and Lady Hemp for two furlongs, when Flying Gal went on from Trouville, Ballynether and Polle Farine. Ballynether challenged close home and won by a short head; a length divided second and third. Trouville was fourth, Arduisoe fifth, Lady Hemp sixth and Striped Satin next. Time—66 secs.

4.30—THE ARDCROSS PLATE of 100 sovs., of which the second receives 5 sovs. A handicap. 5 f.

Mr. A. Lowry's bl. g. JURAT, by Tredennis—Yukon, 4, 7-7 ..... W. Treacy 1
Mr. A. H. Leddle's SWIFT BIRD, 4, 7-10 ..... Immediate Cover. ..... T. Patman 2
Mr. J. Leech's DRUMSHEMUCK, 3, 7-7 J. Dines 3
Mr. P. W. Shaw's Princess Salome, 5, 8-12 ..... R. Quirke 0
Mr. R. C. Ross's Goose Green, 5, 8-10 J. Moylan 0
Mr. P. Rogers' Lady Nightingale, 3, 8-9 D. Ward 0
Mr. J. J. Parkinson's Colin Moor, 4, 7-9 ..... W. Redmond 0
Mr. J. H. H. Peard's Bob Martyn, 3, 7-13 ..... J. Connolly 0
Mr. J. T. Rogers' Allitz, 3, 7-4 (car. 7-7) ..... R. Cullen 0
Mr. D. J. Cogan's Honey Girl, 3, 7-9 P. Beasley 0
Mr. R. Fyan's Sabra, 3, 7-7 ..... John Doyle 0
(Winner trained by M. Dawson.)

Betting—6 to 4 agst. JURAT, 3 to 2 Drumshemuck, 5 to 1 Princess Salome, 100 to 8 any other.

Swift Bird quickly drew out with a long lead of Honey Girl, Drumshemuck, Jurat and Princess Salome, which last-named, however, was beaten to ran for three furlongs, when Jurat improved his position and, catching the swerving Swift Bird close home, won by a length; a similar distance divided second and third. Stripes was fourth, Princess Salome fifth and Honey Girl next.

5.0—THE ATHBOY PLATE of 100 sovs., of which the second receives 5 sovs. A welter selling race. 1m.

Mr. Ball's br. m. GERTRUDE P., by Pride of PRIESTOWN, by Invincible—Fanny Gris, ... E. Quirke 1
Mr. Cox's ERIN'S ROSE, 3, 9-0 ..... A. Barrett 2
Mrs. Adams' SILVER RIVER, 4, 9-10 D. Ward 0
Mr. Leslie's Fighting Bird, 5, 10-0 Joseph Canty 0
Mr. Cannon's Dulcie Bridge, 6, 9-0 ..... M. Wing 0
Mr. Fagan's Miss Miranda, a, 9-0 ..P. Fitzgerald 0

WARWICK.

TO-DAY'S PROGRAMME AND SELECTIONS.

The week's racing opens at Warwick to-day, and, although there is no event of outstanding importance on the card, the sport promises to be interesting and the fields seem likely to be good. Interest will probably centre in the Blacklow Handicap, run over two miles. Mirasthorn, who heads the handicap, had some useful form to his credit in Ireland, and if he is at his best may trouble the opposition. Ceinturon has evidently deteriorated, but if Confirmation is saddled he should run prominently. Faulkner has a useful pair to select from in Landman and Red Ronald, but Seeker appears to stand out as the best of a somewhat moderate lot. If Cool Caress is sent from Newmarket to contest the Shorts Handicap Major Ratcliffe's filly would be certain to require an immensity of beating, but for the winner I shall rely on King Throstle, who may have most to fear from Ardella. Selections :—

Shorts Handicap—King Throstle.
Guy Handicap—Witness.
Blacklow Handicap—Seeker.
Southam Plate—Love is Blind.
Kinston Plate—Diamond Hall gelding.
Castle Plate—Maraka.*
DOUBLE—Maraka and Seeker.

2.0—SHORTS HANDICAP of £250. Second £55, third £15. 5f.

	Age	st. lb.
ELEGANT GIRL (Mr. Marshall)..Morris	4	8 13
NILOAK (Mr. Sharples) .....Cundell	4	8 12
ARDELLA (Mr. Wylam) .....G. Rhodes	a	7 12
NOTARY (Mr. F. Gretton) .....Moreton	3	7 0
(The above have arrived.)		
LADY CLARA (Mr. Davidson)....Cottrill	6	9 6
THISTLE BUD (Sir E. Edgar) C. Davis	4	9 0
MILLION (Mr. Collins) .....L. Collins	4	8 10
KING'S YELLOW (Mr. Benson) Pigrott	3	8 7
THELMA (Capt. Peirs) .....Rayson	a	8 7
KING THROSTLE (Miss Knight) ..... Wal. Griggs	3	7 9
DESPERATION (Mr. F. Owen)..G. Read	6	8 5
SWAGMAN (Mr. S. Wootton)....Owner	3	7 13
RAGEE STUART (Mr. R. Dobes)..Tabor	3	7 11
COOL CARESS (Mrs. Batliffe) ..... Wal. Griggs	3	7 9
ARIADNE (Mr. F. Gretton) .....Moreton	3	7 7
CHEEKILY (Mr. D. M. Gant) ..P. Lowe	3	7 6
MERRY MICHAEL (Mrs. Gritt) ..Gilbert	3	7 4
ASCOT LAD (Mr. Waldron) ..R. Jones	3	7 0
SNOWCLOUD (Mr Sidebottom) P. Lowe	3	7 0
PAINTBOX (Mr. Hesketh) .....Rimell	4	7 0

2.30—GUY FOUR-YEAR-OLD (S.) HANDICAP of £750. 1 m.

	st. lb.
RADIATOR (Mrs. H. Bates) .....Saxby	8 6
MONTANO (Mr. F. Parnell) .....R. Payne	8 6
YOLONDE (Mr. Kennedy) .Tempeman	8 0
HOOLIGAN (Mrs. G. H. Hilliard) ....Morris	7 11
LA. (Mr. Bennett) .....Roberts	7 7
THE BAKER (Mr. L. Oppenheim) Barthropp	7 7
(The above have arrived.)	
BATTLE SON

RUGBY.

LEINSTER SENIOR CUP.

SEMI-FINALS.

The semi-final stage of the Leinster Senior Cup competition on Saturday was favoured by pleasant weather. It was fine and dry, with scarcely a trace of wind to be a disturbing factor in the play, while with the pitch in perfect order, the conditions all round were ideal for the playing of two such important matches as Bective Rangers and Lansdowne and University College and Monkstown. Both promised to provide keen and interesting matches, and such they turned out to be. Bective, after having slightly the better of the play, could only make a scoreless draw with Lansdowne, while Malahide were extended to the full to beat Monkstown, the final score being 11 points to 8, after a brilliant exhibition of football. Thus University College, the holders of the trophy, qualify for the final, wherein they will meet either Lansdowne or Bective, the replay between whom will take place to-morrow.

LANSDOWNE (0) V. BECTIVE RANGERS (0).

Despite the early hour of starting and the many counter attractions likely to be present, a large attendance of the Lansdowne and Bective lined out for the first match of the afternoon. Both sides were fairly strong, and a good game was confidently looked for, but in the first half it was disappointing. Play was fairly even throughout, but there was a lack of dash and vim about the forwards, and the passing of the backs was very poor. Neither side looked like scoring, and the game resulted in a scoreless draw.

The second half was hotly contested, and both sides put in spirited spells of attack. The rush of the home forwards, with Browne and McEnery prominent, was very fine to witness, and for a time in the van brought play to Bective 25, where the Lansdowne backs got moving, but Moran missed a pass when a good chance presented itself. A little later Harris had a dash and beat everyone but J. Ballagh, who brought him down. The attack by the Rangers followed, and Atkins had a shot at goal, which fell short, while a few minutes later Crawford from a free kick put the ball over, but it was disallowed, as Lansdowne made a great effort to put their side ahead. his kick just going wide. Bective played a man short in these closing stages, Fitzgerald having to retire through injury, but despite this they more than held their own to the end. Result:—Lansdowne—Nil.

Bective—Nil.

Teams:—Lansdowne—W. E. Crawford; J. R. Murray, J. Moran, R. H. Whitby, C. T. Harris; M. Delap, T. O. Pike, R. B. Pike, E. G. Pemberton, J. D. Rooney, P. J. Nutty.

Bective Rangers—J. Ballagh; S. Ballagh, J. Ballagh, M. O'Meara; A. F. Atkins, Egan, J. Fitzgerald, M. Crawford, W. P. Collopy, R. J. Collopy, G. O'Neill; Clarke, Wade, N. Powell, C. Fagan, D. Ryan, J. McMorrough.

Referee—Mr. T. Bell.

UNIVERSITY COLLEGE (11) V. MONKSTOWN (8).

At the conclusion of the Bective Rangers and Lansdowne match, University College (the senior and Monkstown (last season's runners-up) took the field, and a fast and exciting game ended in a win for the students by a goal and 2 tries to a goal and 1 try. The game realised expectations, and the football was of a much more open character than in the first match, and the play often centred largely on the 25 lines. Both teams depended rapidly from one end of the field to the other, but over-eagerness and close marking prevented many of the movements from reaching fruition for "National" deserved to win, and credit for the reason that they were the more combination, and made fewer mistakes than their opponents, Monkstown came nearly held on to the second, and Pickeman easily converted. Before the points were added Monkstown had scored a try, which was converted, and kicked over the line, where two or three rushes were made to receive it, but they were slow in touching down, and Hogan, diving in over them, got a score, which E. Davey failed to convert.

The College attacked strongly for a long time in the second half, but were going to subdue Monkstown as if Monkstown were to lead, when M'Caldin, following up a big kick by Swanton, got hold and beat Sullivan before he could get properly into his stride stopped. Hogan pulled him down from behind, but he could get properly into his stride stopped. Hogan pulled him down from behind, but he could get properly into his stride stopped. Hogan pulled him down from behind, but

CHARLEMONT, COUNTY ARMAGH.

AUCTION OF VALUABLE HOUSE PROPERTY, FACTORY, AND LANDS, AND PIECEMEAL SALE OF MODERN MANUFACTURING MACHINERY AND PLANT, AND VALUABLE STOCK-IN-TRADE.

IN THE HIGH COURT OF JUSTICE IN NORTHERN IRELAND—CHANCERY DIVISION.
THE HON. MR. JUSTICE WILSON.
In the Matter of the Estate of JOHN CASEY, late of Charlemont, in the County of Armagh, Oil Skin Manufacturer, Deceased.
Between
THE NORTHERN BANKING COMPANY, LTD. ..... Plaintiffs;
And
AGNES CASEY, MICHAEL J. KIERNAN, and DANIEL DEMPSEY ..... Defendants.

ROBERT WILSON, of Moy (in conjunction with W. J. M'COY and SONS, LTD., of Belfast), has been instructed to SELL BY PUBLIC AUCTION, on the PREMISES, on WEDNESDAY and THURSDAY, the 8th and 9th day of April, 1925, commencing at ELEVEN o'clock each day—

LOT 1.—HOUSE AND PREMISES, SITUATE IN THE TOWN OF CHARLEMONT, COUNTY OF ARMAGH, held under Lease from Anna Lucy Countess of Charlemont for thirty-five years from the 1st day of May, 1913, at the Yearly Rent of Fifty Pounds.

LOT 2.—STABLES AND YARD known as THE FORT STABLES, and LAND adjoining same, in the TOWN OF CHARLEMONT, held under Lease dated 20th day of December, 1913, at the Yearly Rent of Fifty Pounds.

LOT 3.—PLOT OF GROUND known as THE TWO-ACRE FIELD, also situate in CHARLEMONT, held under Lease for ninety-nine years from 1st November, 1917, at the Yearly Rent of Five Pounds.

LOT 4.—HOUSE AND GARDENS, in CHARLEMONT, held under Lease for ninety-nine years from 1st day of November, 1917, at the Yearly Rent of Twenty-five Pounds.

DESCRIPTIVE PARTICULARS.

Lot 1.—This Lot comprises: Manager's House, two-storey and slated, containing Large Hall, Drawingroom, Diningroom, five Bedrooms, Kitchen, Scullery and Pantry; the Factory Buildings, consisting of: Main Building, two-storey and slated, 79ft. 4ins. by 29ft. 3ins. by 27ft. 9ins.; Finishing Room, stone-built and slated, 153ft. 4ins. by 33ft. 6ins. by 15ft.; Engine House, stone-built and slated, 29ft. 10ins. by 14ft. 8ins. by 12ft. 6ins.; Oiling House, Cloth Drying House, Boiling House, Large Store Houses, Sheds and Lavatory. The whole forms a well-enclosed Yard and Gardens, and is approached by a walled-in Gateway situated alongside the main road. There are also two Small Dwelling-houses comprised in this Lot. The Property is in good repair, and Purchasers will have the opportunity of acquiring the Electric Lighting Installation throughout the Works. The Heating Plant installed throughout the Works will be Sold as part of this Lot.

Lot 2, known as The Fort Stable Yard, contains Dwellinghouse, with two Bedrooms, Sittingroom and Kitchen; brick, strongly built and slated; Range of Stables, 143ft. by 25ft.; Range of Stables, 43ft. 6ins. by 27ft. 6ins.; other Odd Stables; Soldiers' Quarters, 132ft. by 18ft. 10ins. and 182ft. by 18ft. 10ins.

Lot 3 is a Field of Excellent Land, adjoining Lot 1.

Lot 4, known as The Bungalow, stone-built and slated, with Large Hall, Drawingroom, Diningroom, four Bedrooms, Kitchen and Nursery. There are several Flower and Vegetable Gardens on this Lot. A very nice and comfortable Residence.

The Property is nicely situated on the leading road from Moy to Loughgall.

Immediately after the Sale of the Premises, there will be OFFERED FOR SALE PIECEMEAL the FIXED AND LOOSE MACHINERY, PLANT and EFFECTS specified in Lists marked "A" and "B"; also the STOCK-IN-TRADE specified in a List marked "B." Copies of both Lists may be had from the Solicitors having Carriage or the Auctioneers within Seven Days previous to Sale.

The MACHINERY AND PLANT consists of a 27-B.H.P. Gas Engine, with Suction Plant, by the National Gas Engine Co., Ltd., 1913; Fairbanks Paraffin Oil Engine, 6 H.P.; Dynamo, 110 Volts, 50 Amps., by Scott, with Switchboard, Wiring and Lamps throughout the Works; a 60-Inch Cloth Bobbing Machine and a 60-Inch Oil Dressing Machine, both by Sir John Farmer and Sons, Ltd., 1908; 24-inch Band Knife, by Walwin and Co.; 22 Plain Singer Sewing Machines; Singer's Modern Bonehcing (5 Ranges) for 28, 76 ad 8 machines complete; 3 Buttonhole Machines, 1 Button Sewing-on Machine, and 1 Felling Machine—all by Singer; Heavy Canvas Sewing Machine, 8—8, with double needles, 24-inch arm, and 8ft. iron bed, by Singer (cost £200); Electric Fans and Smoothing Irons; 40ft. of 2½in. Shafting, with Pedestals, Pulleys and Wall Brackets; Countershafts and Pulleys; Hand-power Vertical Drilling Machine; 2 Wrought-Iron Steam-Heated Tables, each 6 by 4; Smith's Bellows, 2 Crab Winches, Deep Well Belt-Driven Pump, Belting, 750-Gallon Wrought-Iron Tank (as new), 50-Gallon Oil Cabinet, Oil Filter; Iron Stamping Press, 27 by 15; Hand Clamps and Rollers, Telescopic Stools, Timber Shelving and Drying Rails, 3 Wall Clocks, Empty Casks, Oil Drums, Tubs and Packing Boxes, 2 and 4-Wheel Slingsby Trucks, Sack Weighbridge and Weights, Large and Small Warroom Tables, Stock Press, Minimax Fire Extinctiers, several hundred Coat Hangers, Mechanics' Tools, Stoves, Scrap, 4ft. Roll-Top Desk, 4-Drawer Filing Cabinet, Revolving Chair, Book Shelves, Lino., and Office Sundries.

The STOCK-IN-TRADE, representing several hundred pounds in value, comprises:—Finished Waterproof Coats of best quality (Men's, Ladies' and Children's); Showerproofs, Oilskin Coats and Suits, Sou'-westers, Leggings, Trousers, Overalls, Jackets, Kidney Covers, Tarpaulin, 15 by 15; Jackets and Capes, Sou-westers, Motor Cycling Suits; several hundred yards of Piece Goods, in Fawn and Black Rubber Cloth; Oil-silk, Canvas, Ticking, Linings, Cravenette, Showerproof Cloth, Navy Serge, Trimming Materials, Twine, Buckram, Cotton Spools; also 2 Barrels Engine Oil, 1 Barrel Driers, and Sundry Material incidental to the Trade.

The Biddings for Lots 1, 2, 3 and 4 will be submitted to the Chief Clerk at the Courthouse, Crumlin road, Belfast, on Wednesday, the 15th day of April, 1925, at 11 o'clock a.m., when, if approved, the Purchaser will be declared.

The Purchaser will not be required to pay Auctioneers' Commission on Lots 1, 2, 3, 4.

For Machinery and Stock-in-Trade at time of Sale, with Auctioneers' Commission.

VIEW DAYS.—MONDAY and TUESDAY, 6th and 7th April, 11 till 4.

ORDER OF SALE.—First Day, at 11 o'clock—The Premises, Factory and Land; at 12 o'clock—The Fixed and Loose Machinery, Plant and Effects (piecemeal).

Second Day, at 12 o'clock—The Valuable Stock-in-Trade, in Lots to suit Purchasers.

BIGGER and STRAHAN, Solicitors for Plaintiffs, 108 Royal Avenue, Belfast.
GEORGE MARTIN, Solicitor for Defendants, 11 Garfield Street, Belfast.

ROBERT WILSON,
AUCTIONEER, MOY, CO. TYRONE.

W. J. M'COY & SONS, LTD.,
AUCTIONEERS, 86 SMITHFIELD, BELFAST.

J. J. AIRD & SONS, M.I.A.A.

TO-MORROW (TUESDAY), 31ST MARCH, AT 12 O'CLOCK,
FOR THE EXECUTOR OF THE WILL OF THE LATE WILLIAM DELANEY, ESQ.
TWO PRIME GRASS AND TILLAGE FARMS, 120 ACRES,
IN TWO LOTS, EACH WITH RESIDENCE AND OFFICES.
P.L.V. £67 10/-, and held in Fee-simple, subject to small terminable annuities.
Are situated at BOLEYBEG, SPINK, two miles from that old-established Fair Town of BALLINAKILL, three miles from Abbeyleix, eight miles Maryborough, and are all In GRASS.
Messrs MEEHAN and BYRNE, Solicitors Laving Carriage of Sale, Maryborough.

THURSDAY NEXT, 2ND APRIL, AT 2 O'CLOCK,
AT CLONAGH, CLONASLEE,
FOR MRS. F. KEATING,
SALE OF INTEREST IN FARM OF 28 ACRES (IRISH),
With RESIDENCE and OFFICES, subject to present half-yearly interest, £7 14/6, in lieu of rent. Poor Law Valuation £20.
R. J. FETHERSTONHAUGH, Esq., Solicitor for the Vendor, Mountmellick.

WEDNESDAY, 8TH APRIL, AT 1 O'CLOCK, AT KILCOKE,
ADJACENT TO GREAT SOUTHERN RAILWAY JUNCTION AT BALLYBROPHY.
SALE OF INTEREST IN NEWLY-BUILT TWO-STOREYED SLATED RESIDENCE & OFFICES, WITH 28 ACRES (IRISH) PRIME LAND,
All in Grass. Held in Fee-simple, subject to terminable half-yearly instalment of £11 19/9 to Irish Land Commission. P.L.V. £19 10.
ROBERT A. OSBORNE, Esq., Solicitor for Vendor, Athy.

PRIVATE TREATY.
27 FARMS TO BE SOLD.
ACREAGE VARYING FROM 4 ACRES TO 420 ACRES.
Four-roomed Slated Cottage, yard, garden, out-offices. Yearly rent £5.
SEVERAL BUSINESS HOUSES FOR SALE.
Full particulars can be had from the AUCTIONEERS.

J. J. AIRD & SONS, M.I.A.A.,
AUCTIONEERS AND VALUERS, MARYBOROUGH, LEIX.

SALE THIS DAY, 12 O'CLOCK.

HIGH-CLASS PIANOS, PLAYER PIANOS, CABINET GRAMOPHONES AND TABLE MODELS, VIOLINS AND OTHER MUSICAL INSTRUMENTS, GRAMOPHONE RECORDS, MUSIC ROLLS, MUSIC, &c., ALSO CONCERT ROOM FURNITURE, MILNER'S SAFE, AND CASH REGISTER, AND MAXWELL MOTOR VAN.

THE STOCK-IN-TRADE
OF
LESLIES, LTD., 111 GRAFTON STREET,
THIS DAY AND FRIDAY NEXT, APRIL 3RD.

WE have been instructed by the Directors of the above Company to SELL BY AUCTION, on the Premises, on the above dates, the entire valuable and high-class Stock in Trade, comprising as follows: Upright Grand Pianos and Player Pianos, in mahogany and ebonised cases, by Chappell, Wallis and Dawsons, and other first-class makers; Player Pianos, by Chappell and Wrehurst, Auto-Pianos, Player, Apollo, all new and in perfect condition; Lenthall Cabinet Gramophone, with electric motor; Reed Pipe Organ (Acoli Co., Ltd., London), with blower attachment; Stock Grand Pianola (88 note), Piano, piano-cycle, Dancemaid, and 10 last devices, in perfect condition; 3 5-Valve Wireless Sets, and 5-Valve Wireless Set included in Acolin Vocalian Gramophone; also Second-hand Pianos and Player Pianos, Pianola Repairs; Toots and Instruments, Cramps, etc.; Mahogany Case Cabinet and Table Grand Gramophones, and assembly of up-to-date Gramophone Records; also Music Rolls, Concert and Dance Music, Drums, Violins and other Musical Instruments; Music Cabinets, Inlaid Mahogany Music Seats, Music and Record Cases, Cabinet ditto, Inlaid Mahogany Jardinière Stands, Adam's Style Mahogany Table, Mahogany and Oak Writing Tables, Milner's Fireproof Safe, Yost Typewriter, Mahogany and Gilt-frame Oval Mirrors, Set of Coloured Prints, Malton's Views of Dublin, Blue Plush Curtains, Axminster Carpets and Stair Carpet, Linoleums, Oak-frame Reclining Chairs and Cushions, in Corduroy Velvet, Steel Filing Cabinets, National Cash Register, in mahogany case, with receipt printer from 1d. to £2; Maxwell Motor Covered Van (1924), &c.; Electric Fittings and Shop Mirrors.

Sale 12 o'clock. Terms—Cash and 5 per cent. Fees.

BATTERSBY & CO., AUCTIONEERS,

39 WESTMORELAND STREET, DUBLIN.
'PHONES 48 and 49. ESTABLISHED 1815.

ANDREW J. KEOGH'S SALES

AT 10 LOWER ORMOND QUAY,
ON FRIDAY NEXT, AT 1.30 O'CLOCK,
THE CRESCENT BAR, 64 MARY STREET.
LEASE 120 YEARS. RENT £50 YEARLY.

This Lot, as a Spirit Bar and Residence, is ideal in economy of working, convenience and comfort, combined with a favoured business position. A very considerable sum has recently been expended on permanent and decorative improvements. No outlay whatever is necessary so that the Purchaser can enter on Business and Residence immediately.
C. J. MURRAY, LL.D., Solicitor, 30 Parliament street.

119 UPPER RATHMINES. (POSSESSION).
LEASE 763 YEARS UNEXPIRED. RENT £6 19s. 6d.
A soundly-built Residence, containing drawingroom and diningroom (folding doors), breakfast parlour, 4 bedrooms, kitchen, bathroom (h. and c. supply), copper cylinder; electric light throughout; also a long garden with rear entrance. P.L.V. £24.
Messrs. LITTLE, O'HUADHAIGH, and PROUD, Solicitors, 12 Dawson Street.
ANDREW J. KEOGH, AUCTIONEER, 10 LOWER ORMOND QUAY.

SALE THIS DAY.
JAMES HILL & SON, M.I.A.A., 9, 10 BACHELOR'S WALK.
HIGH-CLASS AUCTION OF
SUPERIOR MODERN FURNITURE, CARPETS, AND EFFECTS,
Comprising:—DRAWINGROOM, DININGROOM, BEDROOM, and HALL FURNITURE, in VARIETY; ROOM, STAIR and LANDING CARPETS, HEARTH RUGS, LINOLEUMS; OVERMANTELS; and a LARGE COLLECTION of CLEAN KITCHEN FURNITURE, DRESSERS, MANGLES, PRESSES, TABLES, CHAIRS, CHINA, GLASS, PLATED WARE, &c., &c.
Sale commences 1 p.m. Purchasers pay 5 per cent. fees.
JAMES HILL & SON, AUCTIONEERS AND 9 & 10 Bachelor's Walk.
HOUSE AGENTS.

COUNTY KILDARE.
TWO MILES FROM NAAS.
FOR SALE, "GARRYARD", CHARMING BUNGALOW.
Eight apartments, in perfect order; electric light, etc.; fruit and vegetable garden, beautiful rock garden; Gardener's Bungalow; Garage; Chauffeur's House, and ample Out-offices. Standing on eight acres. Lease 35 years to run. Head rent, £33 4s. 0d.
TO BE SOLD BY AUCTION,
ON THE PREMISES, ON WEDNESDAY, APRIL 15TH,
AT 4 O'CLOCK (IF NOT PREVIOUSLY DISPOSED OF).
For full particulars apply to
ROBERT J. GOFF & CO., LTD.,
AUCTIONEERS AND VALUERS, NEWBRIDGE, CO. KILDARE.

LOANS BY POST.
£20 TO £5,000
In any part of Ireland and Great Britain to all respectable persons on Note of Hand. Loans arranged by post without interview. No fees charged or beforehand charges.
THE STANDARD PRIVATE FINANCE COMPANY OF IRELAND, LTD.,
15 ANGLESEA ST., DUBLIN.
J. C. WALSHE, Secretary.

TWO LARGE SECOND-HAND MARBLE MANTELPIECES,
TO BE SOLD for a Customer, AT BARGAIN PRICES.
MAGUIRE & GATCHELL, LTD., DAWSON STREET, DUBLIN.
Offers will be considered.

JAMES H. NORTH & CO.'S SALES.

TO-MORROW (TUESDAY), AT 2 P.M.,
AT 110 GRAFTON STREET.

LOT 1—£184 13s. 0D. PER ANNUM, OUT OF THE PREMISES of the North British and Mercantile Insurance Company, situated in Nassau street and Dawson street. Held by Vendor in Fee-simple, subject to £4 16/- per annum present currency, and sub-leased for 999 years from 1813 at £199 5/- per annum present currency, paying a well-secured rent of £184 13/- per annum, subject to adjustment for Poor Rate, and is one of the finest investments offered for sale in recent years.

LOT 2—£25 16s. 8D. PER ANNUM, payable out of the recently erected Premises, 13 Lower Sackville street (or O'Connell street), Dublin, forming part of the Hibernian Bank Branch. Held by Vendor under fee-farm grant dated 1851, subject to £19 11/8 per annum, and sub-let under fee-farm grant dated 1851, at £45 8/4 per annum, leaving for absolutely secured rent of £25 16/8, subject to adjustment for Poor Rate.

LOT 3—£25 16s. 8D. PER ANNUM, out of No. 15 Lower Sackville street (or O'Connell street), Dublin. Held by Vendor under fee-farm grant dated 1851, subject to £19 11/8 per annum, and sub-let under fee-farm grant, 1851, at £45 8/4 per annum, leaving for Sale an absolutely secured rent of £25 16/8 per annum, subject to adjustment for Poor Rate.

LOT 4—£25 16s. 8D. PER ANNUM, out of the newly-erected Premises, 17 Lower Sackville street (or O'Connell street), Dublin. Held under fee-farm grant of 1851, subject to £19 11/8 per annum, and sub-let under fee-farm grant, 1851, at £45 8/4 per annum, leaving for Sale an absolutely secured rent of £25 16/8 per annum, subject to adjustment for Poor Rate.

LOT 5—No. 21 TARA STREET. Held in fee-simple, free of rent for ever, and let to Messrs. Jackson, Conran and Co., Ltd., for a term of 7 years from 1st May, 1898, now yearly tenancy, at £12 per annum.

LOT 6—£8 PER ANNUM, OUT OF THE PREMISES, 22 TARA STREET. Held in fee-simple, free of rent for ever, and leased for 99 years from 25th March, 1836, at £8 per annum. This rent may be subject to adjustment for Poor Rate.
Messrs. CARRUTHERS & GAMBLE, Solicitors, having Carriage of Sale, 39 Fleet street, Dublin.

CECILIA O'CONOR, DECEASED—WELL-SECURED RENTS.

LOT 1—£20 7s. 4d. PER ANNUM out of 1 and 2 Sydenham road, Dundrum. Held for 90 years and 1 day from 25th March, 1858, and leased for full term, save last day, at £20 7s. 4d. per annum. Sold indemnified against superior rent.

LOT 2—£16 PER ANNUM payable out of 9 and 10 Sydenham road, Dundrum. Held and sub-leased for like terms as Lot 1, and Sold indemnified against rent.

LOT 3—£10 10s. Od. PER ANNUM out of No. 1 Sydenham Villas, Dundrum. Held for 90 years from 25th March, 1859, and sub-leased for full term at rent stated. Sold indemnified against rent.

LOT 4—£10 10s. Od. PER ANNUM payable out of No. 2 Sydenham Villas, Dundrum. Held and sub-leased for like terms as Lot 3. Sold indemnified against rent.

LOT 5—£12 PER ANNUM out of No. 3 Sydenham Villas, Dundrum. Held and sub-leased same terms as Lots 3 and 4. Sold indemnified against rent.

LOT 6—£12 PER ANNUM out of No. 4 Sydenham Villas, Dundrum. Held and sub-leased same terms as Lots 3, 4, 5. Sold indemnified against rent.
Messrs. E. and G. STAPLETON, Solicitors, 30 Molesworth street.

16 HERBERT PLACE.

Sound, Well-built House, suitable for private occupation or conversion into flats. Clear possession of dwellinghouse. Good situation, close to Baggot street and Mount street tram lines. Contains two large rooms, a return room, pantry, and w.c. on the hall floor; two large drawingrooms, four bedrooms, bathroom and w.c. (separate), kitchen, pantries; downstairs and back; servant's room, and cows in front; new copper boiler and copper hot water pipes; garden and stable. The stable is at present let. The entire held for 147 years from 29th September, 1837, subject to £50 per annum.
Messrs. S. and R. C. WALKER and SONS, Solicitors, Merrion square, S.

11 WHITTON ROAD (OFF HAROLD'S CROSS ROAD), TERENURE.

Clear possession. Non-basement House, two reception rooms, three bedrooms, hot and cold bath, w.c., tiled kitchen, gas; rear entrance. Key at No. 14. Held for 900 years. Head rent £5 10/-.
Messrs. A. D. KENNEDY and FIGGIS, Solicitors, 65 Dawson street.

ON VIEW TO-DAY, 10 TO 5—SALE TO-MORROW (TUESDAY).
EATON BRAE, SHANKILL,
ANTIQUE AND MODERN FURNITURE,

JAMES H. NORTH & CO., AUCTIONEERS, 110 GRAFTON STREET.

SALE TO-DAY AT 12 O'CLOCK.
ADAM'S SALEROOMS,
19 STEPHEN'S GREEN.
TO-DAY (MONDAY), 30th MARCH,
AND TO-MORROW AT 12 O'CLOCK.

AUCTION SALE OF A LARGE COLLECTION OF SUPERIOR WELL-MADE ANTIQUE AND MODERN FURNITURE, etc., comprising briefly:—Anglo Upright Piano, Walnut Case; Mah. Cabinet and Hornless Gramophones and Records; Music Seats; Mah. 2-door, Open, and Revolving Bookcases; Sheraton Slope and Cylinder Front Bureaux; Mah. Writing Tables; Lions, Inlaid Walnut, and other China and Music Cabinets; Drawingroom and Diningroom Suites; Couches and Easy Chairs; Occasional Chairs and Tables; Egyptian Brass Coffee, Loo, Sofa, and Falling-leaf Tables; Brass Fenders and Coal Boxes; Hall and Mantel Clocks; Oil Paintings and good Engravings; Mah. and Oak Hall Stands, Tables, Chairs, and Benches; Chippendale Style Mah. Sideboard, Convex Mirror; Mah. and Oak Enclosed Mirror-back ditto; Chiffoniers; 3-Tier Waiter; Sets Mah. Dining Chairs; Gardevins and Telescope Dinner Tables; Dinner, Dessert, Tea and Coffee Services; Table Glass and Ornamental China; Plated Ware, fine Mah. and White Enamel Overmantels; Gilt Mirrors; Whatnots; Axminster and Brussels Room and Stair Carpets; Tiger and other Skin Rugs; Linoleums; good American and Satin Walnut Bedroom Suites; Mah. and Walnut Chests Drawers, Duchess Pairs of Toilet Tables, Glasses and Ware; All-Brass, B. and T. and Oak Bedsteads; Spring and Hair Mattresses; Blankets and Bedding; Curtains; good Deal Bedroom Furniture; Presses; Kitchen Mangles, Dressers, Furniture and Utensils; Meat Safes; Leather Kit Bag; Singer Hand Sewing Machine; Ladies' Cycles; Trams; Lawn Mowers, Tools, and Garden Benches; Books; etc. On View To-day till 12. Sale To-day (Monday), 30th, and To-morrow at 12 o'clock. Purchasers to pay 5 per cent. Auction Fees.

JAMES ADAM & SONS,
Auctioneers and Appraisers,
17 MERRION ROW and 19 STEPHEN'S GREEN.

WESTON,
35 ALMA ROAD, MONKSTOWN.
THURSDAY, 2nd APRIL, 1925.

AUCTION SALE OF FINELY MADE MODERN FURNITURE, ALMOST NEW, and comprising briefly:—Large Chesterfield Couch and Pair Divan Easy Chairs, in Silk; Divan Easy and Occasional Chairs, in Tapestry; Sheraton China Cabinet, Music ditto, fine Satinwood and Mah. Writing Table, Set of Trio Tables, Antique Mah. Falling-end Octagon and Occasional Tables, Nelson Pole Screen, Brass Fenders and Brasses, Antique Gilt Mirror and Overmantels, Axminster Room and Stair Carpets, Linos, Rugs, Curtains, Hogarth's Engravings and Pictures, Chippendale Mah. 6ft. Telescope Dinner Table, and 8 ditto Dining Chairs and 2 Carvers; Chippendale Style 3 and 2-door Low Bookcases, Small Mah. 2-Tier Dinner Wagon, with drawers; Table Glass and China, Mah. Hall Stand, Carved Oak Chair, Grandfather Mah. Clock, 3 Fine Sheraton and 1 Satin Walnut Bedroom Suites, with Bedsteads to match; Spring and Hair Mattresses and Bedding, Toilet Ware, Perfection 3-Lamp Oil Cooker, Kitchen Furniture and Utensils, Lamps, Step Ladder, Lawn Mower, etc. On View Morning of Sale, 10 till 12. Sale Thursday, 2nd April, at 12 o'clock. Purchasers to pay 5 per cent. Auction Fees.

JAMES ADAM & SONS,
Auctioneers and Appraisers,
17 MERRION ROW and 19 STEPHEN'S GREEN.

SHERIFF'S SALE.
EDWARDS v. MALONE.

TO BE SOLD BY PUBLIC AUCTION, at 118 St. Lawrence road, Clontarf, on WEDNESDAY, the 1st day of APRIL, 1925, by Virtue of a Writ of Fi. Fa. in this Cause to me Directed, the following Goods under Seizure—viz., a quantity of Household Furniture, etc. Sale to commence at 12 o'clock. Terms—Cash.
LORCAN G. SHERLOCK, Under Sheriff, City of Dublin.

A new coat in black Ottoman, and two-piece in black repp over accordeon pleated georgette.
Please write for illustrated brochure.

Slyne & Co. Ltd.
71 Grafton Street, Dublin.

SHIPPING.

FRENCH LINE. C.G.T
PLYMOUTH DIRECT TO NEW YORK
IN SIX DAYS.
"THE ROUTE THAT CUTS OFF THE CORNER."
Quadruple screw oil-burning Liner.
FRANCE ..... April 8
PARIS ..... April 15
PLYMOUTH TO WEST INDIES.
TRINIDAD, SPANISH MAIN and PANAMA.
Pellerin de Latouche....Mar. 31 Flandre.....Apl. 28
Cie Gen. Transatlantique, Ltd., 29 Pall Mall, S.W.1.

DUBLIN TO
WATERFORD AND CORK
EVERY WEDNESDAY.
Goods received subject to Conditions as per Sailing Bills, and can be accepted previous to day of sailing or early on Wednesday.
LOADING BERTH, 36-37 GEORGE'S QUAY.
CLYDE SHIPPING CO., LTD.

BUGSIER LINE.
WEEKLY SAILINGS.
HAMBURG
TO
CORK, DUBLIN & BELFAST.
Agent at Dublin:
A. MAGNUS, 9 DURGH QUAY.

EVENTS IN IRELAND are fully summarised in the "WEEKLY IRISH TIMES," with Illustrations. Price Twopence.

SEA TRIPS AND TOURS.

PLEASURE CRUISES BY OCEAN STEAMERS
TO
NORWEGIAN FJORDS & NORTH CAPE,
LEAVING AT FREQUENT INTERVALS DURING JUNE, JULY AND AUGUST.
Illustrated Programmes Free from
THOS. COOK & SON, LTD.,
118 GRAFTON STREET, DUBLIN.

THE BEST WEEK-END PAPER FOR DUBLIN People is the "WEEKLY IRISH TIMES." Last Edition on Sale every Saturday Morning. Price Twopence

DIXON HEMPENSTALL
SIGHT TESTING ROOMS
SUFFOLK ST.
DUBLIN

HOUSES AND LANDS.

DOCKRELL LIMITED,
38 & 39 STH. GT. GEORGE'S ST.
VALUERS AND AUCTIONEERS.

Upper Baggot Street—Rare opportunity—Fine SHOP and HOUSE, deep rere, FOR SALE, with possession; ground rent only £15 5/-; long lease. Apply to Dockrell Limited, South Great George's street.

Killiney—2 Acres—Delightful RESIDENCE FOR SALE, with possession; £2,200; glorious views; convenient to sea and station. Apply to Dockrell Limited, South Great George's street.

Blackrock—£1,000—Attractive semi-detached HOUSE FOR SALE, with possession. Apply to Dockrell Limited, South Great George's street, Dublin.

No. 35 Leeson Park—At Reduced Price—A really WELL-BUILT MODERN HOUSE FOR SALE, two-storeyed, with fine accommodation; three spacious reception, five family bedrooms, 2 maids' rooms, hot bath, electric light, etc.; fine motor garage. Price moderate. Apply to Dockrell Limited, South Great George's street.

DOCKRELL LIMITED,
38 & 39 STH. GT. GEORGE'S ST.

ROWAN AND CO.'S
Spring Novelties

Models illustrated are only a few of the large and varied collection to be seen at our Showroom

Very smart Glen Tweed Coat, in new low belt, finish with inverted pleat at back. Also in exclusive checks, ideal for sports wear, 59/11, 49/6, and ..... (Stocked also in girls' sizes). Elegant Models in Kasha Wrap Coats, newest colourings, from 39/6. Ottoman and Black and all **39/11**

Smart Skirts in Checks, Striped and Check Effects, pleated and new flare effect, from Plaids, Overchecks, Striped and Silks. Also with Jap Silk top, from 9/11. **5/11**

Extensive Collection of Boucle and Bouclette Suits. Also in 4 Jumper effects designed in magnificent colourings, 6 gns. to **27/11**

Polo Sweaters, Jazz and Self Colours, from **8/11**

Handsome Costume, as illustrated in Covert Drap Material, plain and overcheck effects, silk lined throughout, finished with dainty side belt and buckle. Shades: Grey, Rose, Tomato, Beige, Fawn and Cinnamon, 4 and ..... **3 GNS.**

Similar and many other pretty styles in Gaberdine and new Glen Tweed Costumes. Beautiful blendings, 50/11 and **49/11**

64 Sth. George's St. DUBLIN. 65

COALS.

COALS.
WALLACE BROS., LTD.
THIS DAY'S PRICES.
BEST ORRELL ..... 53/- Per Ton
BEST WIGAN ..... 49/- Per Ton
BEST KITCHEN ..... 45/- Per Ton
BEST SCOTCH HOUSE.. 42/- Per Ton
Delivered in the City.
Special discount of 2/- per ton if cash paid with order.
Small additional charges are made for delivery beyond old City Boundary or on quantities of less than one ton.
23 WESTMORELAND STREET.
Telegrams— "Wallace, Dublin." Telephone— 2999 and 3000.

READERS.
BELFAST
The Irish Times is due to arrive in Belfast at 9.10 a.m. If it is not delivered within a reasonable time please communicate with our Branch Office, 139 Royal Avenue.

HOUSES AND LANDS.

JAMES H. NORTH & CO.,
110 GRAFTON STREET.

RATHMINES DISTRICT—For immediate sale, NICE MODERN HOUSE, 6 apartments, h. and c.; moderate figure.

BALLSBRIDGE—TO BE LET (FURNISHED), for two years, Neat House, conveniently situated. Moderate rent to select, careful tenant.

RUSH—FURNISHED HOUSE WANTED for July, detached preferred; must have four family bedrooms. Replies to James H. North and Co., 110 Grafton street.

JAMES H. NORTH & CO.,
110 GRAFTON STREET.

(CONTINUED FROM PAGE 3.)

BUSINESS, BUSINESS PREMISES, LANDS, ETC.

SALE AND WANTED.

A SECOND Floor Office to Let; electric light.—12 St. Andrew street. 25 E

AT Kildare street (Stephen's Green end)—Two large Rooms, suitable for offices, millinery warerooms, etc.—G. M. Morris, Solicitor, 16 Molesworth street. 25 B

A BREY street, Upper, No. 39—Premises to Let; suit wholesale business; has been used by furniture agent for past fifteen years; store and gateway may also be arranged for. 25 B

AUCTION next Thursday, Garrick's, Balbriggan—Spacious Shop, premises, stores, lane yard, etc.—Battersby, Auctioneers, Westmoreland street. 28 D

BOTANIC road (No. 4), Glasnevin—Splendid, newly built Shop and House, ideal opening for pork butcher, fish and poultry, etc., thickly populated high class district; for Sale; lease 900 years; head rent £15 per annum; yearly letting will be considered. Apply to Mr. Hart, 8 Botanic road. 27 B

FOR sale by private treaty, an excellent Business Premises; free rent; rare opportunity for mourned person or firm; small Farm will be sold with, if required. Apply Rothwell and Co., M.I.A.A., Ballinasloe. 25 A

FOR Sale Going Concern, High Class Drapery Business, Grafton street, dissolving partnership. Full particulars to bona fide inquirers from Messrs. Little, O'Hudhaigh and Proud, Solicitors, 12 Dawson street, Dublin. 25 A

FOR Sale or to Let, valuable Business Premises, suitable for distributive or productive trade, situated in main business street in Clonmel. Full particulars on application to "E. 3064, Premises," this office. 26 A

FOR Sale, as going concern, Factory, manufacturing Gent's Wear (necessity), with patent rights; unlimited scope. H 1705, this office. 27 C

FOR Sale by Public Auction, on April 8th, one of the best investments on the market, up to date Shop and Premises, suitable for any business, and property adjoining same; Market House, Courthouse, Town Hall, etc. Apply McDermott, Shercock, Co. Cavan. 28 D

FOR Sale by Private Treaty, Grocery and Provision Business, in first class suburb; capable of extension. Particulars and price, etc., from Wm. Montgomery and Son, 24 Suffolk street, Dublin. 28 D

GRAFTON street—Shop and Basement to Let; perfect order; suit any business.—H 1485, this office. 25 A

GRAFTON street, best position—Splendid Shop and 1st Basement to Let; new shop front to suit tenant. H 1613, this office. 26 B

GARAGE to Let, vicinity of Merrion square; rent £50.—James Allen and Son, 73 Middle Abbey street.

IMMEDIATE Disposal—For Sale, as Going Concern, first Class Restaurant; owner giving up business to ill-health; situated near Stephen's Green.—H 1740, this office. 27 C

LABOR Building, near South quays, to Let; suitable for factory or stores. Address "Z 1164. Building," this office. 25 A

LARGE Yard, enclosed, Sell or Let; close Four Courts.—H 1472, this office. 25 A

LARGE, dry Stable, concrete floor; suit garage or Let in Sandymount road. 26 B

PREMISES and Ground to Let at rear 64 William street. Apply to Caretaker.

STORE, 3,000 feet, on ground floor, Sell or Let; 5 near Fish, Vegetable Markets.—H 1473, this office. 25 A

SALE, bargain, several Shops, living accommodation, Dublin, suburbs.—Boag, 24 Main street, Blackrock. 29 D

STABLING AND GRAZING.

GOOD Grazing to Let, near Dublin; well fenced, well watered, and sheltered. Apply H. Sharman Crawford. 26 B

GRAZING—Dairymen, Shippers—Ten Acres to Let; also Six Acres fenced; good water. Apply Mr. Farrell, Ormond market.—Delville, Glasnevin. 27 A

HOUSES AND LANDS FOR SALE.

AT Bully, Howth—With possession, Detached House, on high ground, containing 7 apartments, hot and cold bath, garage; price £1,100.—North and Co., 110 Grafton street. 27 X

AT Terenure—Good compact House for Sale; ten apartments, large garage, electric light. Terms, North and Co., 110 Grafton street. 27 X

AT Foxrock—Detached House, on 1½ acres; 7 apartments, hot and cold bath. Terms from North and Co., 110 Grafton street. 27 X

AT Bathgar—Vinan House, Villiers road, for Sale with possession; 10 apartments, hot and cold bath, electric light, garage; house in perfect order.—North and Co., 110 Grafton street. 27 X

AT North Circular road—Compact House; 8 apartments, hot and cold bath, electric light, long lease; price £1,600.—North and Co., 110 Grafton street. 27 X

AT Glasnevin—For Sale with possession; 5 apartments, good garden, hot and cold bath; price £600.—North and Co., 110 Grafton street. 27 X

AT Ballsbridge—For immediate Sale, £675, non-basement House; five apartments; long lease.—North and Co., 110 Grafton street. 27 X

AT Dun Laoghaire—Compact House for Sale; nine apartments, garage, hot and cold bath; price £950.—North and Co., 110 Grafton street. 27 X

AT Leeson Park (vicinity)—Compact House; seven apartments, hot and cold bath, electric light, Terms, North and Co., 110 Grafton street. 27 X

AT Grosvenor square—For Sale, with possession, semi detached non-basement House, excellent order; six apartments, hot and cold bath.—North and Co. 110 Grafton street. 27 X

AT Sandycove—For Sale with possession, non-basement House, with garage. Apply for particulars, North and Co., 110 Grafton street. 27 X

AT Clarence terrace—For Letting, Shop and Business Premises, suitable for any business.—James H. North and Co. 27 X

AT Dun Laoghaire—Immediate possession, 2 Knapton terrace; 9 rooms, newly decorated, electric light, bath h. and c., new Frugal range, 2 lavatories, good garden, rear entrance; rent for garage; handy to sea and mountain view. Apply O'Connor,